1961

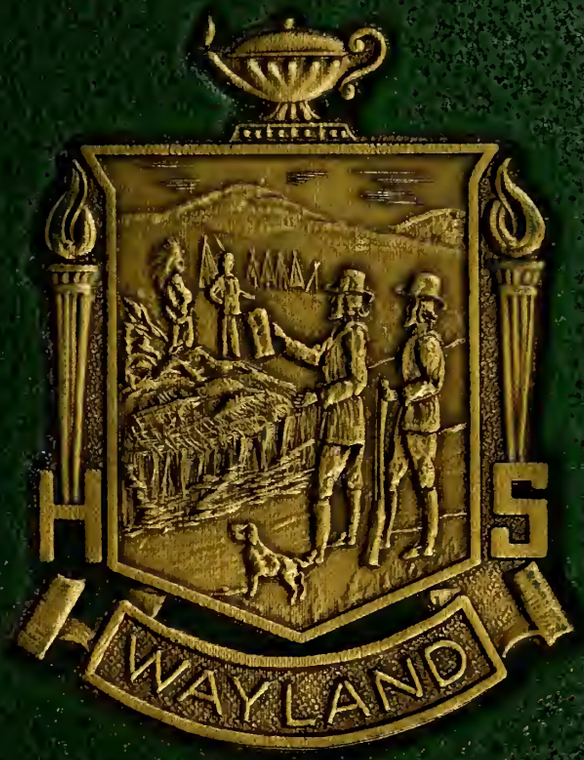


# Reflector

WAYLAND PUBLIC LIBRARY
3 4869 00060 0211

·WAYLAND·FREE·PUBLIC·LIBRARY·
FOUNDED 1848

Gift of

Eleanore Benjamin

For Reference

Not to be taken from this room

# The 1961 Reflector

## Wayland High School

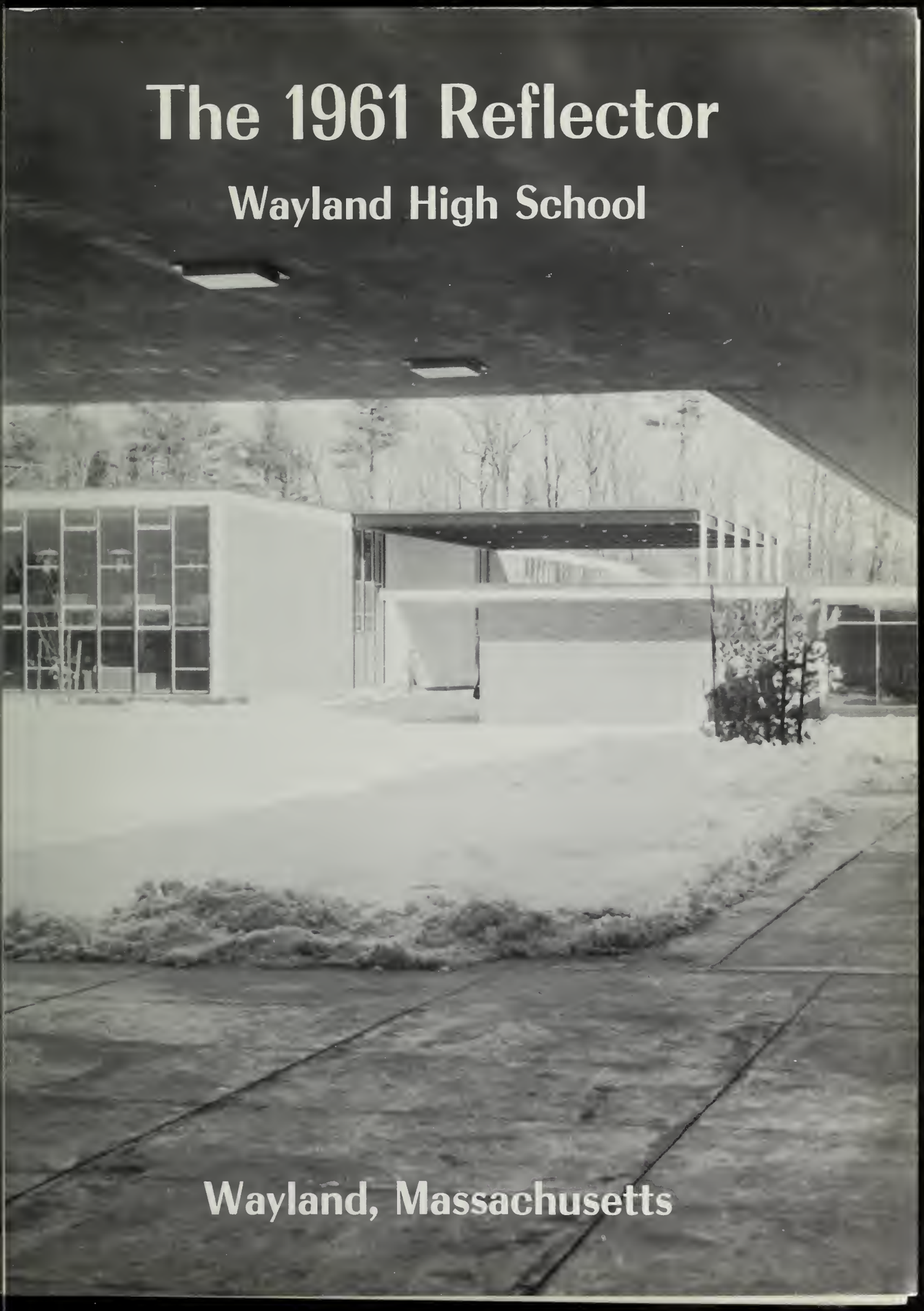

Wayland, Massachusetts

Dedication

## Table of Contents


Foreword ..... 4

Dedication ..... 6

Administration ..... 8

Seniors ..... 24

Underclassmen ..... 60

Activities ..... 68

Sports ..... 82

Advertising ..... 108

# *We Endeavor . . .*

The town of Wayland which was incorporated in 1835, adopted as its seal (pictured right) an illustration of the beginning of friendship between the "intruders" and the native Indians, through education.

As far back as two-hundred years before the town's official incorporation, a call arose for the formation of a school to serve what is now Wayland. This was the start of a long chain of gradual improvement of education in Wayland's history. The Class of 1961, presents Chief Wayuate (WAYland—cochitUATE) to show this quest for knowledge, for he represents the Indians and their omnipresence.

Chief Wayuate was there in 1664, at the establishment of the District Dame School. He was there in 1799, when five red brick school houses were built; and in 1854, when the first high school classes were held in the Odd Fellows Building. He was there in 1879, at the establishment of Wayland's Center School. Chief Wayuate was still there in 1927, when the Cochituate Elementary School was erected; in 1934, at the construction of a new high school building and in 1948 when the high school building was expanded.

Each time new curriculum or facilities were presented to the students, Chief Wayuate and what he represented were there.

January 8, 1961, the spirit of Wayuate prevailed as the new Wayland High School was dedicated. Now Chief Wayuate steps out of the town seal in order to present to *you* the new high school, dedicated to the betterment of education.

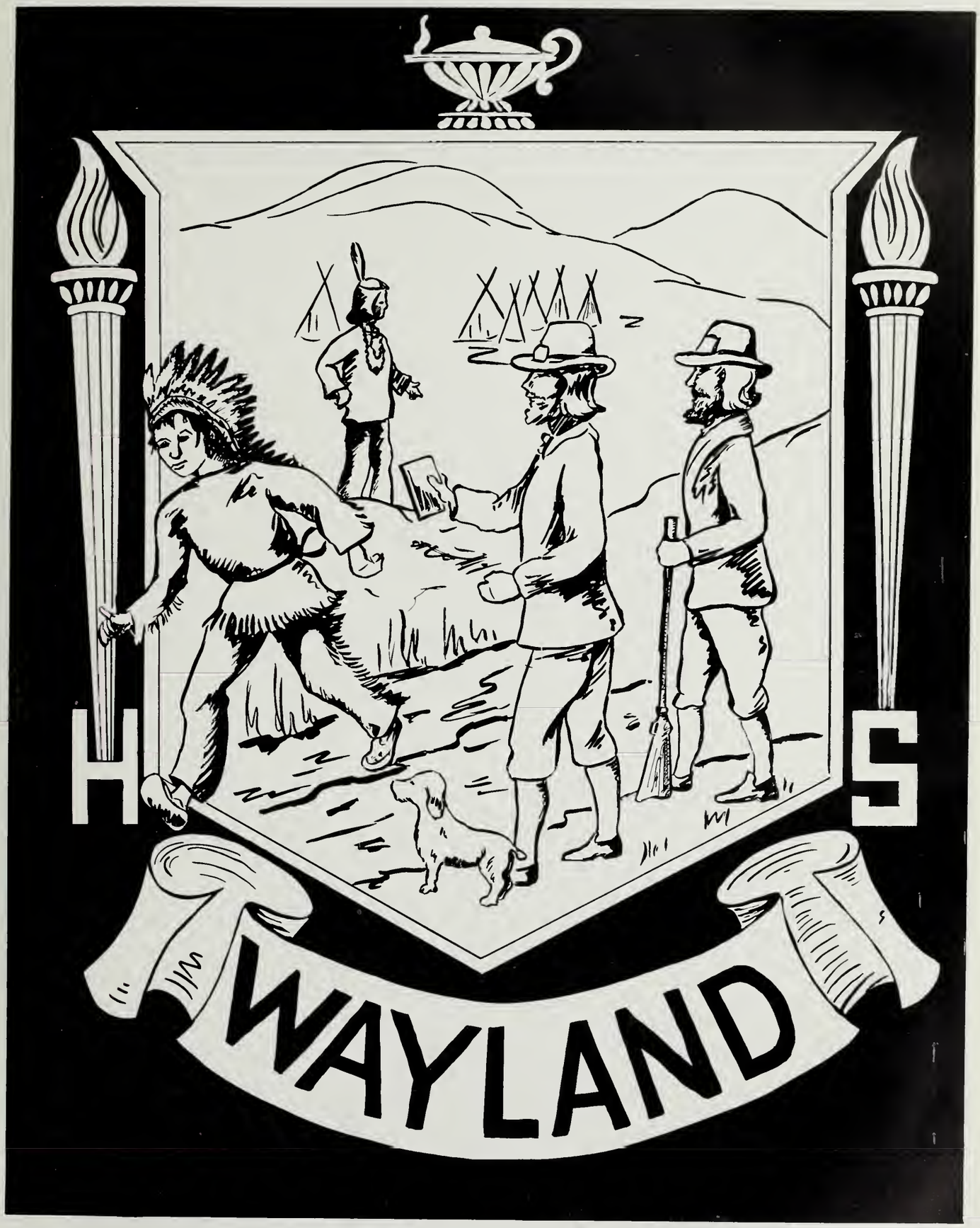
H
S
WAYLAND

# *We Dedicate . . .*

Wayland High School
Wayland, Massachusetts
June, 1961

To a Dedicated Man,

We, as Seniors have looked into our past and found you, a man who has contributed greatly to the spirit of our class.

As our Junior Advisor, you gave freely of your time and effort. Whether it was a problem of U. S. History or of fund-raising, you were always there with the answer. Thanks to your personal interest and diligence, our Junior Prom was a success.

We wish to show our appreciation by dedicating this the 1961 Reflector to you. This is our way of saying "Thank you," Mr. Scotland.

Sincerely,
The Class of 1961

It's been my belief . . .

I know the answer, Mrs. Champagne.

Sure I'll be at the dance!

# Administration

Wayland, Massachusetts, lies sixteen miles west of Boston and now harbors roughly 10,000 people. Many Wayland residents work in the town's shops and service industries or still commute to Boston. But, an increasing number are professional people — scientists, college teachers, engineers, and management men.

The new residents have in the past decade forced a change in Wayland's educational outlook. School, college, and graduate school have enabled the new residents to rise to their present positions of prestige and affluence. They want their own children to receive equal or superior benefits from schooling. This background in the home is reflected in the estimation that eighty-five per cent of the students in the existing Wayland High School are qualified for college—or at least are aimed along the college-bound route.

The Administration of the school is in the hands of a Principal, Vice Principal, four coordinators and the Guidance Personnel. The school is administered by a team effort as are the academic areas.

Housed within the Administration building are the Student Commons and kitchen, Guidance Offices and reference room, Health Suite, Faculty Lounge, and the Administrative Offices.

# They Lead Us . . .

John W. Arnold
*Chairman*

To the Class of "61":

In the past four years the Class of "61" has played an important part in the progress of Wayland High School. During that period you have moved forward through a continuing improvement in the school program which promises an unlimited potential.

We are proud of our first class to graduate from the new school and it is our sincere wish that your preparation has been sufficient, that your memories will be pleasant and that, whatever may be your goal, your future will be fruitful.

Wayland School Committee

Eleanor C. Benjamin

John B. Butler

John B. Wilson

Gregory B. Wolfe

A Guided Tour . . .

The big ten . . .

Be ever mindful—every human being should possess the skills and knowledge to discover truth for himself—that is one of the purposes of the school from which you have graduated.

EDWARD J. ANDERSON
*Superintendent*

RICHARD J. LAVIN
*Business Manager*

The bread line.

# They Advise . . .

William M. Griffin
*Principal*

To the Class of 1961:

Many of the accomplishments that now depict the role of Wayland High School among secondary schools are directly attributable to examples of leadership on your part. Somehow, I have felt that you have wanted a better place to learn and have been willing to pioneer in that respect. I hope that through this cooperative effort, we have removed some major obstacles to an effective school day and that you have benefited therefrom.

As you continue your education either at college or on the job, try to avail yourselves of any possible time with great teachers. Use the resources around you. Apply the tools of research as problems arise. Recognize that new learnings are forthcoming. Maintain a body that is fit. Seek to understand yourself and the ultimate aims of life. Congratulations and Best Wishes to each of you.

Our Country looks to you, its youth, for leadership to guide it through the unknown and uncertain future. May the experiences which you have acquired at Wayland High School serve you well to fulfill this momentous responsibility.

Mr. Julian Demeo
*Vice Principal*

# *Guide . . .*

Helen Glynn
*Counselor for Girls*

Lewis Oxford
*Counselor for Boys*

and did you straighten the College catalogues . . .

Elsie Fredrickson
*Secretary*

# And Instruct us in Languages,

Reed K. Taylor
*Language Center Co-ordinator*
*Team Leader English*

Rogette Abizaid
*French*

Albert W. Burns
*English*

Paul M. Ford
*English*

Florence Gens
*English*

Lionel LaGuardia
*Spanish*

Benedict G. Mazza
*English*

James Reid
*Latin*

Francis Rivers
*French*

Large group English instruction.

Ann B. Shields
*French*

# Fine Arts and Skills

Robert J. Fraser
*Art Center Coordinator*
*Team Leader Foreign Languages*

Judith Clemence
*Vocal Music*

William Frary
*Special Education*

Lillian Jones
*Art*

Gerald F. McVey
*Audio-Visual Aids*

Ralph Pearson
*Industrial Arts Laboratory*

Robert L. Porter
*Industrial Arts Laboratory*

Alice M. Portnoy
*Home Arts*

Marijane Raymond
*Special Education*

Edmund H. Wright
*Instrumental Music*

The library at night.

# Mathematics and Sciences

Richard Randlett
*Math-Science Center Coordinator*
*Team Leader Mathematics*

Robert Bibeau
*Chemistry*

Isabelle Bouin
*Biology*

George Carpenter
*Team Leader Science*

Francis R. Gladu
*Mathematics*

Jane Lucardi
*Algebra*

Marquerite Moss
*Biology*

Harold E. Perkins
*Geometry*

Raymond Regis
*Chemistry*

Physics Lab.

Fredrick Renvyle
*Geometry*

# Business and Social Studies

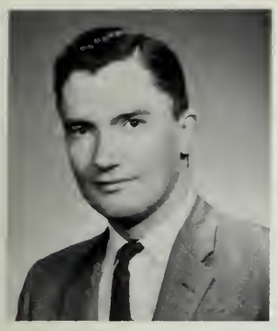

John H. Lindsey
*Business-Social Studies Center Coordinator*
*Team Leader Social Studies*

Lucille G. Champagne
*Social Studies*

Henry F. Cotton
*Social Studies*

Joyce S. Goldsmith
*Business*

Medium group instruction.

Mary C. Kennedy
*Business*

Robert H. Scotland
*Social Studies*

Small group instruction.

# Physical Education.

Ralph S. Salvati
*Physical Education Center Coordinator*

Inside the Fieldhouse.

Charles Bowers
*Boys' Physical Education*

Josephine Mula
*Girls' Physical Education*

A Basketball game on the new court.

Workout in the Exercise Room.

# *We Remember . . .*

Mrs. Francis R. Gladu

*"She was a form of life and light."*

Lord Byron.

# *Here are Our Librarians . . .*

Lelia A. Sapienza
*Librarian Staff Coordinator*
*Art Center*

Helen Benjamin
*Math-Science Center*

Louise H. Davis
*Art Center*

Jean Rooney
*Language Center*

Students studying in the main Library.

Mrs. Weiland issues passes from the Business-Social Studies Center.

Katherine Hodges
*Secretarial Staff Coordinator*

# *and Secretaries.*

Doris J. Henkle
*Administration Center*

Mabel Richards
*Language Center*

Jacqueline Scanlan
*Math-Science Center*

Doris H. Shorey
*Administration Center*

Roberta Orenbuch
*Business-Social Studies Center*

Mrs. Richards types exams.

Mrs. Sharpe calls in the attendance.

# They Serve . . .

Mrs. Smith and a patient.

Gee, I forgot my wallet.

S. Landry, T. Gaudet, F. Kane, D. Walcott.

B. Kohler, E. Sterling, F. Daley, H. Jordon, A. Ahern, A. Marcantonio.

F. Kane, R. Rogers, K. Howland, F. Perry, G. Jones, A. Burke, O. Garvey, S. Somes, A. Dusseault.

# Our Faculty at Large . . .

Me Tarzan!

The one I caught . . .

It's going to be a long hard winter!

Bridge anyone?

And then I hit him with a right . . .

# Seniors

The next phase of the students' schedule includes two meetings in a medium group class. There are approximately thirty pupils in the medium class.

The buildings are architecturally designed so that a reference room is centrally located in each center. The reference centers are staffed with Sub-Librarians who work in conjunction with the head Librarian.

In the Business-Social Studies Center (pictured left) are taught World Civilization, Problems of Democracy, U.S. History, Bookeeping, Stenography, Office Practice, and Typing & Office Machines.

# *Our Class Officers worked . . .*

Roy Flanders
*President*

Barbara Houk
*Vice-President*

Mary Regan
*Secretary*

Joy Kerr
*Treasurer*

Great decisions

# Seniors

*David N. Abt*

34 Old Connecticut Path
Wayland

Dave appears to be reserved and shy but we all know otherwise. In fact, he is present at every party and really seems to enjoy the night life. In addition, Dave is one of the best dressed boys in our class. With this combination, it's no wonder that his popularity among his fellow students is so high. A pipe, large and brown, could easily be Dave's symbol, for he is seldom seen without it, except in school.

*Nancy Todd Adams*

51 High Rock Road
Wayland

An all American girl—that's our Nance. She is cute, conscientious, and capable. Joining our class in her Junior year, she brought with her an air of gaiety and fun. A worker on the Senior concession tent, a whiz at selling fruit cakes and fifty star flags, Nance is a loyal class supporter. Her future? Well, she's undecided as to what she'll be, but she is planning on Junior College and then—who knows?

*Chatterbox 3; College Club 3; Prom Committee 3; Field Hockey Team 4; Chorus 4.*

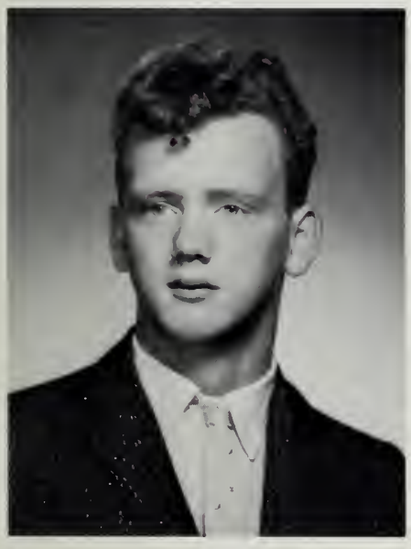

*Leon H. Allen*

25 Winter Street
Cochituate

Leon is a fun finder from way back. His merry ways and ability to incite good times for all, have won him many friends. When Leon's not having a ball with the gang or driving his hot rod, you can usually find him having a serious talk with a good friend. That's what we like best about Leon—he can fool around and crack jokes, but he knows when to sttle down and be serious.

*Prom Committee 3.*

*Phyllis Ruth Ames*

134 West Plain Street
Cochituate

Cheerful, petite, Phyl is always smiling. Active in her M.Y.F., she has a pleasing personality, combining fun and seriousness. Phyl has been a member of the Library Service Club and is always willing to type for the Chatterbox or Reflector. Her future plans are to become a commercial secretary and work in an office.

*Chatterbox 3; Library Service Club 4; Prom Committer 3; Reflector Staff 4.*

*Eric C. Anderson*

216 Concord Road
Wayland

Eric's future? He says it's unlimited: rocketary research, planetary funsketching or United Nations duty. Who Knows! With this broad-minded outlook on life, Eric is sure to succeed. He came to Wayland in his Sophomore year from Cambridge. A quiet class member, Eric's interests are working and "having fun with the gang." His hobbies are stamp collecting, wood working, and occasionally repairing broken mechanical items. We wish Eric luck in his unlimited future.

*F. George Andosca, Jr.*

17 Winthrop Road
Wayland

George, tall and dark, likes school, but also likes other things, such as GIRLS! Outside of classes, his main interest is working on cars and collecting hot-rod magazines. If there is anything wrong with a car, George can fix it. After graduation, he plans to attend East Coast Aerio Tech and study to be an airline mechanic and pilot. After he is settled in his job and financially suited, George hopes to have time to do some sports car roving.

*David K. Bitzer*

Castle Gate South
Cochituate

Good-looking Dave always has a friendly smile for everyone. A loyal golfer, Dave has been a member of our golf team since his Sophomore year. Dave's ambition is to be successful in whatever he decides to do. We think that it is more than likely that this ambition will be fulfilled. When he's not building models, having a lively game with the boys or driving towards Connecticut, you can be sure Dave's devouring pie. What kind? Anything from cherry to pizza!

*Fire Squad 3; Golf 2, 3, 4; Projector's Club 1; Rifle Club.*

*William Lewis Avard*

11 White Road
Wayland

"Witty is as witty does" and our Bill certainly is witty. His swift thinking and rapid retorts have brightened many a class. We often have our seniors' pet peeves, but in this case it's the other way around. Bill is Mrs. Rooney's pet peeve! This tall senior has not yet decided on his future career, but we think that he'll probably be another Bob Hope. Whatever his plans may be, we wish him all the luck in the world.

*Roberta Jean Boesenberg*

Memorial Square
Cochituate

Accepted at Mount Auburn Hospital in December, Roberta will be training to become a radiology technician. Perhaps she will be practicing in Florida, while Wayland High School is deluged by snow. We sit home, freezing to death, while Roberta enjoys a swim in the Atlantic. But we love her anyway!

*College Club 1, 2, 3; Field Hockey 1, 2, 3, 4; Future Teachers of America 3; Girls' Chorus 1, 2; Guidance Service 3, 4; Prom Committee 3.*

*Lynn Marie Bishop*

51 School Street
Wayland

A vivacious red head, Linda came to Wayland four years ago from Chicago, Illinois. Her recreational activities are many and varied. At the head of the list, one might find dancing and bowling. Her more serious side shows Linda as an avid reader and active member in church activities. Upon graduating from Wayland High School, she hopes to hold an office job and then she has plans for marriage.

*Guidance Service 3; Library Service Club 4; Softball 2; Pep Squad 1, 2; Prom Committee 3; Ticket Seller 3.*

# Class of 1961

# Seniors

*Henry Elroy Bowker*

377a Commonwealth Road
Cochituate

If you see a small, yellow Lloyd of London, English car, you can bet on it's being Roy. His car is his pride and joy. We can't blame him, though, it's really something terrific. Roy is a quiet member of our class, but he isn't afraid to voice his opinion on anything and is always ready for a good argument. When not in school or riding around in his car, Roy can be found working at Chin's Village. His future plans are undecided, but we know he will be successful.

*Thomas W. Bowles, Jr.*

9 French Avenue
Cochituate

Tom, a quick witted blond, is what some may term as a devil. He is a fun-loving person who has a streak of seriousness buried so deep that it is very rarely evident. One always sees Tom in his car, "the whale," on the way to parties on Friday and Saturday night, behind the counter at the Pharmacy, or in English teasing Mr. Burns. Next year he hopes to go to college and take up civil engineering.

*Fire Squad 3; Prom Committee 3.*

*James Leonard Bradford*

49 Highrock Road
Wayland

Jim is one of the few well rounded members of our class. His academic record is high, as is shown by his position of President of the N.H.S. and his recipiency of the Harvard Book Award. His interest in sports is proven by his position on the basketball team. This senior's future includes an education at Wheaton College and seminary training for the ministry or Christian Youth work.

*Band 1; Baseball 2; Basketball 1, 3, 4; Chatterbox 3; Harvard Book Award 3; National Honor Society 3, 4; Reflector Staff 4; Rifle Team 2.*

*Roy A. Bradley*

2 Plain Rd.
Wayland

One of our most promising athletic classmates throughout our high school career has been Roy, who is adept at all sports to which he puts his hand. Besides his in-school sports activities, he is an avid skater, and may be seen on winter afternoons gliding over The Mill Pond. Roy has, in the past four years, been busy in many class affairs; and after graduating from business school, he will undoubtedly be a leader in the world of commerce.

*Baseball 1, 2; Basketball 1, 2, 3, 4; Football 1, 2, 3, 4; Ring Committee 3; Student Council 1.*

*Herbert Brannen*

323 Old Connecticut Path
Cochituate

Being interested in school affairs, Herb participates in many activities and services in school. His good behavior and interest in schoolwork set a good example for underclassmen. His main interest in school lies in biology, which he understands very well. Out of school he enjoys swimming, and for a summer job he works at the town beach teaching swimming, or as a life guard. After graduation Herb intends to enter college where he will major in biology. Eventually he hopes to make biology his profession.

*Bi-Phi-Chem Club 1; College Club 2,3, 4; Football 4; French Club 4; Reflector Staff 4.*

*Clayton Douglas Brown, Jr.*

27 Sunset Road
Cochituate

Clayton can usually be found working at the Villa, but—if you're in Westboro and you happen to see a red and white stock car numbered 48 "whiz by," you can bet it's Clayton. You see, this likeable senior has an interest in racing and owns his own stock car. Clayton has no definite plans for the future; he may enter the service or take a trip to Florida.

*Pollyanne Carter*

3 Water Row
Wayland

Pollyanne has a serious nature, speckled with laughter. She has an enthusiastic spirit, and is always eager and willing to help a friend. At the University of Massachusetts, she hopes to major in Sociology, in preparation for work with mentally ill children. Marriage and a family are included in her not-too-distant plans.

*Bi-Phi-Chem Club 1, 2; College Club 1, 2, 3, 4; French Club 2; Girls Chorus 1, 2; Guidance Service 3; Intramurals 4; Library Service Club 1, 2, 3, 4; Mixed Chorus 4; Reflector Staff 4; Science Fair 1, 2.*

*Beverly Ann Bullock*

21 Riverview Avenue
Wayland

Bev is one of Wayland High's friendliest students. Besides being a lot of fun, she is trustworthy, loyal and thoughtful. She never forgets a birthday, but instead remembers it with a cake. If Bev can't be found at the basketball or football games cheering for the team, you can be sure that she is eating a meatball sandwich. This attractive, fun-filled teenager can often be seen with her head under the hood of a 1948 black Chevy trying to make it run.

*College Club 2; Girls Chorus 1, 2; Guidance Service 3, 4; Prom Committee 3; Reflector Staff 4; Traffic Squad 1, 2.*

*William Henry Clarke*

13 Happy Hollow Road
Wayland

Quick-witted Bill always has an answer for everything. Perhaps it comes from his announcing our home football games so well. Bill, with blonde hair and blue eyes, is always smiling, usually at a pretty girl. In his Sophomore and Junior years Bill served the class first as treasurer, and then as a member of the Student Council. He plans to go to a liberal arts college, majoring in either business or education. Good luck, Bill!

*Baseball 1, 2, 3; Class Treasurer 2; College Club 1, 2, 3; Football 1; Senior Play 4; Student Council 3.*

*Robert Terry Burkinshaw*

30 Bayfield Road
Cochituate

Tall, dark, good-looking Terry, though quiet, can always be counted on to offer a lending hand in our school activities. Terry enjoys ice skating, basketball, fixing cars, and staying out late at night. His favorite dish is filet. He works at the Kiddie Ranch at Shopper's World. After high school Terry hopes to enter college and become a conservation officer. In a few years from now, we might find Terry helping to control forest fires with the aid of Smokey the Bear.

*College Club 1, 2, 3.*

# Class of 1961

# Seniors

*David Chester Cleveland*

7 Sedgemeadow Road
Wayland

Dave is a tall, quiet and intelligent boy. This expert rifleman is always seen with a pleasant smile and friendly "Hi" to all. After attending college, he desires to enter the field of engineering. Besides his many school activities Dave takes an active interest in his CYO. He has all the qualifications of being successful in whatever achievement and ambition assures us that Dave will never fail.

*College Club 1, 2, 3, 4; National Honor Society 3, 4; Rifle Team 2, 3, 4; Science Fair 1, 2.*

*Arnold Howes Christle*

118 Glezen Lane
Wayland

In the summer time, which seems to be Arnold's favorite season of the year, one may find him near the water skiing or boating, on land teeing off on the golf course, or under a tree reading Plato. During the winter Arnold spends most of his time at the local hockey spot or at someone's house enjoying a good party, perhaps in Newton. He plans to further his education in Junior College and transfer to a Senior College where he will probably major in architecture.

*Basketball 2; Projector's Club 1.*

*Martha Mary Collins*

123 Glezen Lane
Wayland

Martha, a tall attractive brunette, is active in school functions. She is enthusiastic about sports, especially basketball and field hockey, and is always seen at the games rooting for the team. She is active outside of school, too, for she is treasurer of her C.Y.O., and loves bowling. She is going to practice her teaching techniques by being a counsellor this summer before she goes on to college in September.

*Basketball 2, 3, 4; Bi-Phi-Chem Club 4; Chatterbox 3; College Club 1, 2, 3; Field Hockey 1, 2, 3, 4; Future Teachers of America 3; Girls Chorus 1, 2; Guidance Service 2, 3, 4; Mixed Chorus 4; Prom Committee 3.*

*Romayne Columbe*

391 Old Connecticut Path
Cochituate

Brunette and bubbling, Romayne is known as one of the hardest workers in the class of 1961. Whether it's a class project or an extra-curricular organization, you can count on her being there ready to pitch in and help. Romayne enjoys bowling, singing, and plain "just having fun." To be a secretary is Romayne's goal and she hopes to attain it by first attending a business school.

*Business Service Club 4; Chatterbox 3; Girls Chorus 1, 2; Library Service Club 3, 4; Mixed Chorus 3, 4; Prom Committee 3; Reflector Staff 4; Softball 3; Traffic Squad 1, 2.*

*Charles William Cook, III*

25 Castle Gate Road
Cochituate

Charley is one of the most likeable boys in our class. In his Sophomore year he was president of the class and has been active in many other school activities. Charley's keen wit and sense of humor have made him an outstanding member of our class. Ambitious Charley wants to travel and see the world on his own, go to an engineering college, enter the U. S. Air Force for his term of duty, and finally settle down.

*Basketball Manager 1; Bi-Phi-Chem Club 1, 2; Class President 2; College Club 1, 2, 3, 4; Football Manager 1, 2; Library Service 1; Projector's Club 1,2; Science Fair 1, 2; Senior Play 4; Student Council 2.*

*Valerie Joy Costa*

29 School Street
Wayland

Valerie joined our class in our Junior year from neighboring Framingham. Since coming to Wayland, Val has become a well-liked member of our class. Val is fun-filled and always ready for a dare. In her spare time she enjoys reading, music and eating (especially good pizza). For the future? Well, she hopes to be a concert pianist after attending college, majoring in music.

*Art Service Club 4; College Club 3; French Club 4; Guidance Messenger 3; Prom Committee 3; Senior Play 4.*

*Margaret Ann Dobbie*

59 Sedgemeadow Road
Wayland

Blue-eyed, blonde haired, Peggy joined us this year from Weston, and has added immeasurable fun to our class, and pep to our uousfield hockey and basketball teams. A conscientious student, Peggy enjoys reading and creative writing, as well as participating in and watching sports. Next year she plans to attend college and major in Education. She then hopes to become an English teacher.

*Field Hockey 3, 4; National Honor Society 3, 4; Reflector Staff 4; (Virginia and Weston) Cheerleader 1; French Club 3; Keyette Service Club; Lacrosse 3; Latin Honor Society 2; Science Fair 2.*

*Nancy Blair Damon*

23 Dean Road
Cochituate

If you hear someone call your name and a laughing "hi" you can bet it's Nance. Petite and attractive, Nance is popular, full of pep, and constantly talking. She likes horseback riding and dancing. Her pep is evident by the fact that she was elected cheerleader for three years and has been on the field hockey and softball teams. Nance plans to attend college, but is undecided in her career.

*Art Service Club 4; Bi-Phi-Chem Club 4; Cheerleading 2, 3, 4; College Club 1, 2, 3; Field Hockey 1, 2, 4; Guidance Service 3; Library Service Club 4; Prom Committee (Executive) 3; Reflector Staff 4; Softball 1, 2, 4; Traffic Squad 1, 2.*

*George R. Dreher*

27 White Road
Wayland

George transferred to Wayland at the beginning of our Junior year. Since then, he has become one of the most popular boys in our class. His skill on the football field is known to all who watch him play. As he is a good student, George plans to go to college next year, but is undecided as to what his major field will be. His interests are many and varied. At the top of the list, we would find sports, and of course, girls!

*Boys' State Representative 3; Class Play Committee 4; College Club 3; Football 3, 4 (co-captain); Prom Committee Executive 3; Senior Play 4.*

*Geoffrey W. Davis*

32 Pequot Road
Wayland

Geoffery is tall, dark, and secretive. He enjoys the art of flying airplanes and the art of photography. He has his own license in flying and his own camera for photography. He intends to go to a four year college, join the Air Force for seven years and continue on to a graduate school for four years. He would like to become a clinical psychologist and part time flight instructor. For that reason we may see him flying to his classes at the University of Mass.

*College Club 1, 2, 3, 4.*

# Class of 1961

# Seniors

*Patricia Dyer*

387 East Commonwealth Road

Pat, with her inexhaustable fund of jokes, is as light in spirit as she is active in many fields. Pat's antics as Chief Wayuate will long be remembered by Wayland High School as the final boost our guys needed to "eat those Weston Wildcats." Pat's future is tangled between the desire to be an airline hostess or a secretary.

*Business Service 4; College Club 1, 2, 3; Field Hockey 1, 2, 3, (Co-captain) 4, (Co-captain); Girls' Chorus 1, 2; Lab Assistant 3; Prom Committee 3; Senior Class Play 4; Softball 1, 2, 3, 4.*

*John E. Dyne*

175 Cochituate Road
Wayland

Altough we have only known John since our Junior year, he has, in his quiet way, made many friends. To some of them he is known as "Deuce." John enjoys music. In school he has added to the gay music of the High School band with his French horn and at home he spends a great deal of time working with his hi-fi equipment. After June '61, John hopes to continue his work at the Wayland Co-op and eventually work his way to the top.

*Band 3, 4.*

*Carter James Fahey*

201 Oxbow Rd.
Wayland

One of our class clowns, that's Carter, but he's worth more than just a good laugh, for he is one of our hardest workers. His faithful help on the never-to-be-forgotten concession tent was a welcome aid. Carter enjoys sports, especially basketball and tennis. "F-3", as he is called, likes playing pool, driving a "40" Ford coupe, and eating at Friendly's. Following graduation, Carter plans to attend college and train to be a Radio broadcaster.

*Basketball 4; Bi-Phi-Chem 3; College Club 2, 3; Fire Squad Projectors Club 1, 2, 3.*

*Barry G. Fisher*

78 Claypit Hill Road
Wayland, Massachusetts

Barry has become the spark which has lightened many an otherwise monotonous day. His sense of humor is shown in a quiet retort or a practical joke which is often aimed at Mr. Burns. His interests have been chiefly outside of school, though this does not mean that he has not worked for our class. Barry hopes to complete his schooling at the University of Maine where he plans to study conservation management. We're behind you, Barry!

*College Club 1, 2; Projectors Club 1, 2; Prom Committee 3; Reflector Staff 4; Science Fair 1, 2; Traffic Squad 2.*

*Alton L. Flanders, III*

3 Amey Road
Cochituate, Massachusetts

"Class come to order" that's what Ace is usually heard saying. He has shown his ability for hard work and active leadership as Junior and Senior Class President. Always ready for a good time, for it isn't all work and no play for Ace. This popular senior plans to study economics and business management. Ace will be successful if he doesn't try to fight City Hall.

*Baseball 1, 2; Bi-Phi-Chem Club 2, 3; Boys' State Alternate 3; Class President 3, 4; Class Vice-President 2; Fire Squad 3; Football 1, 2, 3, 4; Oratorical Contest 1; Senior Class Play 4; Student Council 3, 4.*

### *Mary Louise Frye*

3 Simpson Road
Cochituate

Being with laugh-happy "Wease" is like being in a room filled with feather dusters. She's always laughing, either from humor or embarassement. Poor Wease! She can never get away with anything. Helpful in many ways, this lively Senior is especially good at serving water to a few select customers at Giovanni's. Wease has nursing in mind as a career. We know she will make the grade.

*Basketball 2, 3, 4; Chatterbox 2, 3; College Club 1, 2, 3; Girls' Chorus 1, 2; Softball 2, 3, 4.*

### *Mary Louise Genay*

5 Davelin Road
Wayland

Blonde, quiet Mary Lee is very friendly and always willing to lend a hand. She enjoys reading good books and participating in such sports as bowling, boating, and swimming. Mary Lee is serving as this year's Canteen representative from our class. We all thank her for the good job she is doing. She is a great pizza eater and is known for her delicious banana bread. After graduating from college, Mary Lee plans to teach elementary school.

*College Club 1, 2, 3; French Club 3, 4; Girls' Chorus 2; Lab Assistant 3, 4; Library Service Club 1, 2, 3; Pep Squad 1, 2; Prom Committee 3.*

### *Eldon Goodhue*

421 Old Connecticut Path
Cochituate

It certainly wasn't type-casting that won Eldon the villain's role in our class play. This most popular senior is anything but a villain. His tremendous capabilities and warm personality have won him many responsible positions and many, many friends. Eldon will prepare for a career as a pharmicuetical salesman. We're with you, Eldon!

*Basketball 1, 2, 3, 4, (Co-captain); Football 1; Graduation Marshall 3; Projectors' Club 1; Mixed Chorus 3, 4; Reflector Staff 4; Ring Committee 3; Student Council 4 (treasurer).*

Cell Block 11

# *Class of 1961*

# Seniors

And my mother thinks *her* office is crowded!

***Dennis Earl Gray***

14 Ridgefield Road
Cochituate

Devilish Denny is always ready to pull a practical joke on anyone, anytime, and anyplace. His fun-loving nature has made him well liked by all. Denny has a ready smile that flashes a good deal of the time. His dependability is illustrated by the hard work he put in at the senior concession tent this fall. After graduation, Denny plans to attend Flight School and become a flyer.

*Basketball; Library Service Club 4; Projector's Club 1, 2, 3.*

***Richard David Greene***

63 Woodridge Road
Wayland

There are so many things to remember about this popular senior, that it's hard to determine which is most memorable. Is it his class-presidency as a freshman? Co-captainship of the basketball team? His lead in the Senior Play? Or his just plain niceness? We think it's all of these! After graduation, Ricky will go on to college and study public relations writing. All the luck, Ricky!

*Baseball 1; Basketball 1, 2, 3, 4, (Co-captain); Bi-Phi-Chem Club 4; Class President 1; Chatterbox 2; College Club 1, 2, 3; Football 1; French Club 4; Golf 2, 3, 4; Mixed Chorus 4; Prom Committee 3; Reflector Staff 4; Senior Class Play 4; Student Council 1.*

***Clare Gregory***

19 Concord Road
Wayland, Mass.

Clare's cheerful, pleasing personality has brightened many a day for the members of our class. She is quick to offer her services for any class activity and is an active participant in school functions. Her outstanding intelligence has been recognized by the many awards she has received, and by her early acceptance at Pembroke College. This energetic girl can frequently be found with a little brown mouse crawling up her sweater, and always with a smile on her face.

*Bi-Phi-Chem Club 1, 2, 3, 4; College Club 1, 2, 3, 4; Girls' Chorus 1, 2; Mixed Chorus 3, 4; National Honor Society 3, 4; N M S Q T Letter of Commendation 4; Prom Committee 3; Reflector Staff 4.*

*Paul M. Gustafson*

19 Dean Road
Cochituate

Tall and blonde Gus moved from Waltham to Wayland in 1956. When asked what he enjoys most, he answered emphatically, "Girls!" However, if he is questioned more closely, he adds that he also enjoys cars, rock and roll, watching T.V., and just having a good time. Gus likes all sports, especially baseball, hockey, and bowling. His pet peeves are going to bed and getting up, but he will have to change his ways if he joins the service next year as he plans to do now.

*Baseball 1, 2.*

*George L. Harris*

36 Pemberton Road
Cochituate

George is one of those small guys with a lot of brains. He is really smart; however, he hides it under a jovial quick witted nature. His humor is dry, but always raises a welcome chuckle during a dull class. George writes good cynical poetry; unfortunately, only a few people get to read it. George's interests range between bowling, chess, pool and reading. When asked about the future George says he wants to be captain of an atomic submarine.

*Band 1; Prom Committee 3.*

*Robert Gutzler*

21 Moore Rd.
Wayland

Bob is a good-looking, sports-minded fellow, with a devilish personality. He is interested in politics. He plans to join the Foreign Service and travel. When this boy is interested in something, he will go all out for it. That is why we feel he will be a success. Bob is always saying "Enjoy yourself now, it's later than you think."

*Bi-Phi-Chem Club 3; College Club 3, 4; Fire Squad 4; Football 4; Track 4.*

*Emerson F. Henderson*

28 French Street
Cochituate

Emerson, a most personable member of our class, plans to go on to college upon graduation from high school, but doesn't know in what field he will major. No matter what area he enters, Emerson will be a success because of his fine intelligence and quick wit. His high academic record has been noted by the fact that he was elected to the National Honor Society. Emerson is active in his MYF and always offers a helping hand at school functions.

*Baseball 1; Bi-Phi-Chem Club 1, 2, 3, 4; College Club 2, 3, 4; Football 1, 2, 3; National Honor Society 3, 4; Prom Committee 3; Rifle Team 2, 3, 4.*

*Carl G. Hansen*

143 Pelham Island Road
Wayland, Massachusetts

Carl is a tall, quiet, good-looking boy with a pleasing personality. He is shy, very ambitious and always has a goal, which he strives to reach. He is a very active member in the Pilgrim Fellowship of his church. He is the type that is ready to help anyone at anytime. He won the American History Award for his outstanding scholastic ability in United States History. Carl intends to go to college and major in law.

*Band 1, 2, 3, 4; College Club 1, 2, 3; Chorus 4; Science Fair 1.*

*Class of 1961*

# Seniors

*James M. Henderson*

17 Maguire Road
Cochituate

Jimmy has been very interested in sciences throughout his high school education. He has participated in three of our Science Fairs and has placed in all of them. When not swimming at Lake Cochituate or skiing, Jimmy can easily be found working behind the counter of Johnson's Pharmacy. When Jimmy graduates he intends to enter college and major in Bio-chemistry.

*Biology Lab Assistant 3; Bi-Phi-Chem Club 1, 2, 3; Science Fair 1, 2.*

*Parmlee Hill*

1 Sedgemeadow Rd.
Wayland

Lee is a quiet boy who joined our class when we were still in grammar school. Cars are what interest him most. He has a car of his own and works at Shepard's Mobile Gas Station to support it. Every Sunday he can be seen at the local drag races. His greatest hope is to accompany John Hoven to Detroit for the World Championship in car racing. After Detroit they hope to go on to California. Good luck Lee! You're really goingto see the country!

*Linda Flagg Hillman*

28 Bayfield Road
Cochituate

Linda has been a great asset to our class, helping at our Junior Prom, selling tickets at both basketball and football games and being our WBZ High School correspondent. She enjoys meeting people and always has a warm smile for every acquaintance. When Linda's time is not taken up by swimming, tennis and fishing she has a part-time job at Jordan Marsh Co. Her plans for the future include a career in merchandizing or secretarial work.

*College Club 2, 3; Girls' Chorus 1, 2; Ticket Seller 1, 2, 3.*

*Maynard B. Hilton, Jr.*

26 Peck Avenue
Wayland

Anytime you want to find Maynard just look up into the sky and he is liable to be flying by in his favorite plane. When not doing this, he may be found eating a banana imperial at Friendly's or making the study teachers, especially Mrs. Rooney, miserable. Maynard has been a member of the Wayland High football team for the past four years. After completing high school he hopes to join the Air Force and later to become an airline pilot.

*College Club 1, 2, 3; Football 1, 2, 3, 4.*

*Richard W. Hobbs*

33 Pine Ridge Road
Cochituate

A native of Wayland, Dick is an active officer of the M.Y.F. He is frank, openhearted and to the point. Dick's witty remarks often brighten a dull class. When he isn't working at the Natick Pharmacy, he is usually fooling around with the gang. Out of school he likes bowling and hockey. The future? After graduation Dick plans to join a branch of the armed forces. All the luck, success and happiness in the future, Dick!

*Baseball 3, 4; Bi-Phi-Chem Club 1; Fire Squad 3; Mixed Chorus 1; Prom Committee 3.*

### *Priscilla Holdsworth*

79 Main Street
Cochituate

At our class reunion we will probably meet blue eyed, blonde Pro, and learn she is a traveling bookkeeper. That's what her future plans call for, and she usually accomplishes her goals. Presently her activities include bowling, horseback riding, softball, and an avid love for reading. Pro moved from Framingham in her Sophomore year where she played softball. However, moving didn't keep her from playing because she has been a member of our team for three years now. The future looks bright for Pro as a bookkeeper and she is sure to be a success.

*Softball 1, 2, 3, 4.*

### *John Sebastian Hoven, Jr.*

377 East Commonwealth Road
Cochituate

John's main ambition is to own a garage when finances permit him to do so. Working at a part-time job in a garage now, he is very interested in cars and drag-racing. John is always in a gay mood, and is readily able to make a joke. After gaining more experience he hopes to be able to build a car that will break the land speed record. He can usually be found operating movie projectors around school.

*Projector's Club 1, 2, 3.*

### *Barbara Houk*

46 Three Pods Road
Wayland

The greatest contribution the Midwest has made to our class is in the form of Barb, our Vice-President. Her friendly smile, sunny disposition, and ambitious drive have won her many friends. Outside of school, this friendly senior is very active in her church P.F. and in the Girl Scouts. After college, Barb would like to travel and work with the underprivileged, either with the government, or in social work. We know she will be an emissary of whom we we will all be proud.

*Chorus 1, 2, 4; Guidance Service 3, 4; Library Service 4; National Honor Society 3, 4 (secretary); Vice-President of Class 4.*

### *Bruce Humphrey*

30 Dudley Rd.
Cochituate

Blonde haired, blue eyed, Bruce has been a member of our class since our Junior year, when he transfered toWayland from Newton Trade School. He can always be counted on for a witty remark, and a good laugh. Having worked in a gas station he has quite a knack for fixing autos. Bruce can usually be found fixing his own car; it seems there's always room for improvement as far as he is concerned.

### *John T. Howard*

8 Concord Road
Wayland

Whenever there is a need for an expert photographer, John Howard is always called. Several of his photographs have appeared in the "Town Crier" and even more in this Reflector. He also has an active interest in our school sports, and has been manager of our baseball, basketball and football teams. After attending college, he hopes to find a job offering him a chance to travel, and an opportunity to make photography his career. John and his camera have been distinctive members of our class.

*Baseball Manager 1, 2, 3, 4; Basketball Manager 1, 2; Chatterbox 2; College Club 3,4; Football Manager 1,2,3,4; National Honor Society 3,4; Projector's Club 1,2,3, 4; Reflector Staff 4.*

# *Class of 1961*

# Seniors

### *Judith Hope Ide*

135 Old Connecticut Path
Wayland

If you should ever happen to be in Boston and find that everyone is looking at the sky curiously, don't look up. Look around—you'll probably find Judi. She is a practical joker from way back. She is full of fun, always ready to take a dare. Judi's got another side, too. She is a loyal and thoughtful friend. Having a great aptitude for athletics, Judi hopes to become a physical education teacher.

*Basketball 4; Class Play 4; Football dance 4; Field Hockey 1, 2, 3, 4; Girls' Chorus 1, 2; Guidance Helper 4; Library Service 4; Prom Committee 3; Softball 3; Traffic Squad 1, 2.*

### *Randle Johnson*

6 Sylvan Way
Wayland, Mass.

Attractive Randy's versatility is demonstrated by the many activities in which she participates. She not only finds pleasure in watching sports, but actively joins in field hockey and basketball. Randy also plays the piano well and her musical ability won her the position of accompanist for the Senior Play. She plans to major in English and journalism in college.

*Basketball 3, 4; College Club 1, 2, 3; Field Hockey 1, 2, 3, 4; French Club 2; Girls' Chorus 1; Guidance Service 4; Lab Assistant 3, 4; Library Service 4; Mixed Chorus 2, 3, 4; Prom Committee 3; Student Council 1, 2.*

### *Joyce Deborah Jordon*

115 West Plain St.
Cochituate

Joyce is afflicted with a serious disease: gigglitis. She has been a victim of this illness ever since the lower grades. Her infectious laughter can be heard anywhere, anytime. Joyce's favorite pastime is horseback riding. She can often be seen at Greenway's Stable, getting ready to mount up and take off. We wonder if she giggles with the horses. Joyce's plans include a business college and then a secretarial job. Have fun Joyce!

*Basketball 2, 3, 4; College Club 1, 2, 3; Girls' Chorus 2; Pep Squad 1, 2; Prom Committee 3; Reflector Staff 4; Senior Class Play 4; Traffic Squad 1, 2.*

### *Robert Gregg Keary*

17 High Rock Road
Wayland

Gregg can always be spotted by his red hair and friendly smile. As a member of the rifle team, Gregg has become a fine marksman. He has participated in the activities of the College Club and the Bi-Phi-Chem Club, and has also been a member of the football team for three years. His main ambition is to become a career officer, preferably in the Air Force. Gregg hopes to accomplish this either through the Air Force Academy or the AFROTC.

*Bi-Phi-Chem Club 1, 2, 3; College Club 1, 2, 3, 4; Football 1, 2, 4; Rifle 2, 3, 4.*

### *Richard J. Kelly*

213 Oxbow Road
Wayland

Friendly Dick smiles readily, causing his blue eyes to twinkle mischievously. Although he appears to be the strong silent type in class, we all know Dick to be an outgoing person. His sense of humor and just plain niceness have won him much popularity. Because of his own friendliness, Dick says that his pet peeve is "stuck-up girls." Our crystal ball predicts that Dick will be one of the finest engineers in the U. S. A., after his trek in engineering school.

*Basketball 1; College Club 1, 2, 3; Softball 2, 3; Prom Committee Executive 3.*

*Thomas Kennett*

34 Lincoln Rd.
Wayland

An active member at PF and a future minister — that's Tom. He's a good class member always concerned and active in the class activities. During the summer Tom likes swimming, in the winter it's skiing in New Hampshire. He would like to study for his ministry at Lake Forrest.

*Baseball 4; Biology Laboratory Assistant 3; Bi-Phi-Chem 1, 4; Corus 4; Class Treasurer 1; College Club 1, 2, 3.*

*June Kerr*

80 Oxbow Road
Wayland

June is short, dark and very attractive, with her dark sparkling eyes constantly full of mischief. She has represented our class for three years, as an active member of Student Council. Though a happy-go-lucky gal, June is serious minded and has definite plans for the future. She hopes to go on to school and become an airline stewardess.

*Basketball 1; Cheerleader 3, 4; College Club 1, 2 (secretary), 3; Field Hockey 1, 2, 3, 4; Guidance Messenger 1, 2, 4; Pep Squad 1; Prom Committee 3 (Executive member); Senior Play 4; Student Council 2, 3 (vice president), 4 (secretary).*

*Robert Warren Kenyon*

28 Sears Road
Wayland

Smiley Kenyon is a likeable boy. He spent this summer building a hydroplane. During the winter Bob lets the water in the pool freeze and invites the boys over for a hockey game. In the immediate future Bob's biggest dream is to own a Sprite. Next year Bob hopes to go to college and eventually own and operate his own business.

*College Club 2, 3; French Club 3; Prom 3; Reflector Staff 4; Science Fair 1, 2; Senior Concession 4.*

*Stanley Stephen Lacka*

23 Fuller Rd.
Cochituate

Stan, in his red convertable, is one of our happiest, carefree daily commuters. He possesses a very droll sense of humor and adds laughter to any gathering. What Senior girl will ever forget the look on his face when he crashed the pajama jamboree on the eve of the Sunrise party? After graduation, from high school, Stan will study at the General Motors Training Center. General Motors President, Watch Out! Here comes Stan!

*Joy Kerr*

80 Oxbow Rd.
Wayland

The date May 28, 1960. The place: an Isle of Dreams. The time approximately 10:00 —everyone held their breath as the band leader announced the queen of our prom— Joy Kerr. Everyone was happy that this popular girl, our class treasurer, was queen. Joy looks into the past at this event, but she also looks into the future and plans on becoming a teacher.

*Art Service 4; Basketball 1, 2, 3, 4; Bi-Phi-Chem Club 1, 2, 3; Cheerleader, sub 4; College Club 1, 2 (president); Field Hockey 1, 2, 3, 4; Guidance Service 1, 2, 3, 4; Lab. Assistant 3, 4; Library Service 4; Prom Committee 3; Reflector Staff 4; Senior Class Play 4; Treasurer 3, 4.*

*Class of 1961*

# Seniors

*Janice Ann LaPierre*

92 Old Sudbury Road
Wayland

Janice has many quiet ways, but to those who really know her, she is a lot of fun. She is active in many out of school sports and was on the girl's basketball team in her Sophomore year. In her Junior year, Janice worked diligently on the "Chatterbox" typing staff and helped decorate for our Prom. She also is a member of St. Ann's CYO. Janice plans to attend Katherine Gibb's Secretarial School and become a legal secretary.

*Basketball 2; Chatterbox 3; Prom Committee 3.*

*Lynda Frances Lawrence*

20 Harrison Street
Cochituate

Attractive, dark-haired Lynda is one of the quietest girls in our class. She is, however, a friendly and sincere girl. Her quiet charm and ability to make good friends and keep them, are among her most appreciated traits. We are very confident that Lynda will be happy and successful in the future. After graduation, she plans on marriage and a quiet, happy life.

*Business Service 4; Chatterbox 3; Guidance Service 4; Softball 2, 3, 4.*

*Thomas F. Linnehan*

10 Millbrook Rd.
Wayland

Tall, dark, good-looking Tommy, to many of us, seemed to be a rather shy reserved person with much charm and original ideas. However, we have witnessed a great change in him in the last year: from the quiet and illusive to the shining extrovert. Everyone likes Tommy and always has a kind word for him. We are very sure Tommy will be successful in the future. He hopes to further his education in college and go into Business Administration.

*Baseball 2, 3; Basketball 1, 2, 3, 4; College Club 1, 2, 3, 4; Bi-Phi-Chem Club 4.*

*John E. Loker*

33 Loker Street
Cochituate

Tall, quiet John is often seen riding about town on his blue and white motor scooter. An active member of his church group and of his class, John is liked by all. Fifteen years from now we might see his name in the political news of the state, for John would like to either major in political science in college or become an electronic technician.

*Mixed Chorus 4.*

*Sandra Paula Lubin*

24 Maguire Road
Cochituate

Dark, petite Sandi is one of the friendliest girls in our class. Although she moved here only last year from Brooklyn, New York, her vivid lively personality has made her very well-liked. Sandi has an avid interest in folk music and she is often heard humming it or seen dancing to it. Ambitious Sandi would like to attend college and then perhaps enter the teaching profession. Besides possessing all these talents, she is also an excellent student, quick to debate and shows a vast storage of knowledge.

*Bi-Phi-Chem 3, 4; Chatterbox 3; College Club 3, 4; Library Service 4; National Honor Society (vice president) 3, 4; Play Reading Committee 4; Prom Committee 3; Reflector 4; Senior Play 4.*

*Roy Alan MacDonald*

10 Peck Avenue
Cochituate

When you first meet Roy, you are immediatly overwhelmed by his height. Roy stands 6'4" and is the tallest member of our class. He has been active in mixed chorus through high school and a loyal worker on the senior concession. Roy enjoys himself riding in his "55" Ford, dating getting into trouble and oil painting. After graduation he plans to serve his term in the navy and study commercial art.

*Chorus 2, 3, 4; College Club 3.*

*Gail McCusker*

18 Pine Needle Road
Cochituate

Gail came to us this year from Baltimore, Maryland bringing along one of the cutest accents we've ever heard. This tall girl has quickly become one of our best liked classmates. Gail's mother says that she's a procrastinator, but we know better. When Gail's not working at her part-time job or studying her homework, she's out with the gang having a ball. A good student, she plans to study dietetics and nutritions. Some day, Gail might be working out the menus for the Wayland School System.

*Basketball 4; Field Hockey 4; French Club 4; Mixed Chorus 4.*

*Jean Marie McNeil*

Mathews Drive
Cochituate

Jean is one of the quieter members of our class. She is always friendly and willing to lend a helping hand. Active in the Library Service Club, and as cafeteria help, she is always full of energy and helpful co-operation. Jean has a very broadminded outlook for the future. She hopes to eventually get married and live a happy successful life with her family.

*Cafeteria Service 4; Library Service Club 4; Senior Class Play 4.*

And then you add two cups of sugar . . .

# Class of 1961

# Seniors

If it isn't my Aunt Jemima!

*Judith Kathleen Moss*

15 Wallace Road
Cochituate

Judy is famous throughout the Class of 1961 as "the best pajama party giver of all times." Her p.j. events are open to all the Senior girls, most of whom come, stocked with toothbrushes and curlers. Besides her hostess abilities, Judy is able to boast of membership in the National Honor Society. After graduation, she will go on to college, and major in Biology.

*Basketball 1; Bi-Phi-Chem Club 1, 2, 3, 4; College Club 1, 2, 3; Guidance Service 2, 3; Field Hockey 1, 2, 3, 4; French Club 2; Lab Assistant 3, 4; Library Service 4; National Honor Society 3, 4; Prom Committee 3; Science Fair 1, 2; Traffic Squad 1, 2.*

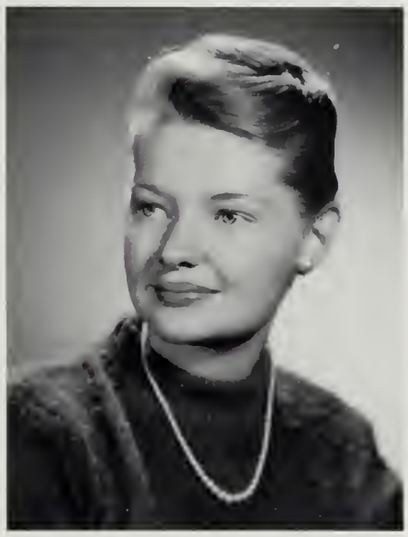

*Sandra Lee Ann Murphy*

22 Marshal Terrace
Wayland

Murph's big blue eyes shine out at you when she says "hi". And she does say "hi" all the time to everyone. Murph is a hard-worker in every field. She is a loyal friend who is always willing to help. French is Murph's favorite subject and she plans to teach it after college.

*Art Service 4; Bi-Phi-Chem Club 1; Chatterbox 3; French Club 2, 4; Girls' Chorus 1, 2; Guidance Service 3; Library Service 4; Prom Committee 3; Reflector Staff 4; Ring Committee 3; Senior Class Play 4; Traffic Squad 1, 2.*

*John Eliot Nelson*

19 Fuller Road
Cochituate

"Turk," as his friends call him; has a quiet but friendly air about him. Whenever we see him drive by in his black ?? we can be certain he will greet us with a friendly wave. Johnny enjoys working part-time in a hardware store. As for the future: well; Johnny's future is all mapped out for him with his definite plans for marriage. We wish him all the good luck and success in the world.

*Prom Committee 3.*

*David Albert Newton*

22 Pemberton Road
Cochituate

Newty is one of our mechanically minded classmates. In fact, next September he plans on going to an engineering college and begin to make his mark in the world. An active officer in his M.Y.F. he is also a member of the school's rifle team, and the audio-visual aid club. In the summer he likes to water ski, and all year round he can be seen carrying a camera ready for action.

*Audio visual aids 1, 4; Bi-Phi-Chem Club 1, 2, 3, 4; College Club 1, 2, 3, 4; Rifle Team 3, 4; Orchestra 1.*

*Sandra L. Owens*

60 Draper Road
Wayland

Although Sandi is a quiet brunette, she has a lot of pep which really shows in her cheering. She always has a smile for everyone and is "full of sugar and spice." Sandi has been quite active in our class and one always knows that she is there to lend a helping hand. Next year we will probably find Sandi at a Junior College in the North learning to ski down the slopes of New Hampshire or Vermont.

*Bi-Phi-Chem Club 1, 2; Cheerleader 2, 3, 4; College Club 1, 2, 3; French Club 2; Girls' Chorus 1, 2; Guidance Service 2, 3; Prom Committee 3; Science Fair 2.*

*Catherine G. O'Keefe*

14 Glen Road
Wayland

Cathy, one of our prettier seniors, looks reserved, but looks can be decieving. Those who know her will tell you that you will have to look quite awhile before you can find a peppier girl. She has an abundance of school spirit, and is an everstrong defender of the seniors. According to Cathy "Life Begins at College", and college is the University of Massachusetts. With the determination Cathy posses, it is impossible not to be a success.

*College Club 1, 2, 3, 4; Creative Writing 3; Dramatics 3, 4; French Club 3; Future Teachers of America 3; Library Service Club 3; Reflector Staff 4.*

*Joseph Wayne Paradis*

225 Cochituate Rd.
Wayland

Wayne, a handsome blonde with blue eyes and an impish smile, is sometimes quiet but is really a fireball of energy. He is an avid mechanic, and has worked in gas stations, knowing a great deal about the inside of cars. Wayne's ambition is engulfed in a great question mark. If he doesn't go on to college, he will go into one of the armed services to find a subject to pursue.

*Biology Lab Assistant 3; College Club 1, 2, 3, 4; Football 1; Language Lab Assistant 3; Prom Committee 3; Traffic Squad 1, 2.*

*Neil Eric O'Neil*

260 Cochituate Road
Wayland

Neil joined our class in the eighth grade. Since then he has made his mark as being one of the most jovial members of the class of"61". When not working at the Co-op, he can probably be found bombing around with Wayne, up to some good, wholesome mischief, no doubt. Neil's plans for the future are undecided, but you can be sure, that with his good sense of humor and easy manner, he will excell in whatever he chooses.

*Band 3, 4; College Club 2, 3, 4; Football 1; Lab Assistant 2, 3; Traffic Squad 2, 3.*

*Class of 1961*

# Seniors

*Barry Parker*

434 Old Connecticut Path
Cochituate

The shoes of John Dalton, our wholesome and popular senior play hero have been perfectly filled by Barry, our wholesome popular number one boy. When we asked Barry his hopes for his future life, he told us, "The most important thing in life, I've found, is to have a friend who will always be there when you need him. If I have happiness always, I will never seek anything else."

*Basketball 1, 2, 3, 4; College Club 3, 4; Football 1, 2, 3, 4; Mixed Chorus 3; Prom Committee 3; Senior Play 4; Senior Play Reading Committee 4.*

*Judith R. Parker*

93 Main St.
Cochituate

Perpetual party giver and goer, Jutes is one of the liveliest girls in our Senior Class. She's always on the go whether its working, participating in school athletic teams, or just having a good time. After school, Jutes is taking off for Hawaii as soon as possible. Aloha, Jutes—have a ball!

*Basketball 1, 2, 3, 4; College Club 1, 2, 3; Field Hockey 2, 3, 4; Girls' Chorus 1, 2; Mixed Chorus 3; Pep Squad 1, 2; Prom Committee 3; Senior Class Play 4; Softball 2, 3, 4; Traffic Squad 1, 2.*

*Leland B. Paton*

14 Bayfield Road
Cochituate

Responsibility should be Lee's middle name. As the president of the Student Council, he faces the tremendous responsibility of being chief executive of the student body. One of our rare three letter men, Lee has great capabilities in the field of athletics. After high school, college is first on his list of objectives. Lee is undecided as to what will follow that. His surpreme ambition is to be happy.

*Baseball 1, 2, 3, 4; Basketball 1, 2, 3, 4; College Club 1, 2, 3; Football 1, 2, 3, 4; Library Service 4; Prom Committee Executive 3; Reflector Staff 4; Science Fair 1, 2; Student Council 3 (Treasurer), 4 (President).*

*Anne M. Pearson*

177 Old Connecticut Path
Wayland

Dark haired Anne, is one of the most intelligent girls in our class. Her favorite subjects are physics and math. In school she is an active member of chorus and the National Honor Society. Outside of school she enjoys sailing, reading, and playing tennis. Next year at college Anne will major in math. In theoretical topics she's a whiz, but we think she should study up on D-sticks before September!

*Bi-Phi-Chem Club 1, 2, 3, 4; College Club 1, 2, 3; Girls' Chorus 1; Mixed Chorus 2, 3, 4; National Honor Society 3, 4; N. M. S. Q. T. Letter of Recommendation 4; Orchestra 1; Phi Beta Kappa Book Award 3; Reflector Staff 4; Science Fair 3.*

*John C. Perodeau*

109 West Plain Street
Cochituate

Some of this senior's outstanding characteristics are his red hair and freckles, his intelligence, and his sophistication. Pedd (he insists it is spelled with two d's) enjoys his gas station job, working with cars, skiing, and telling jokes. His pet peeve is waking up in the morning, and woe to him who tries to awaken him. Pedd is a serious person who does not like to reveal his inner thoughts. Next year will find him at college, perhaps studying engineering.

*Bi-Phi-Chem Club 2, 3, 4; College Club 1, 2, 3.*

*Peter Wayne Phylis*

87 School Street
Cochituate

"Personality Pete" has a wonderful sense of humor and good looks to go along with it. He is what one might consider car-crazy, and an expert on "dropping transmissions." His only trouble is picking them up. This year Pete was one of the co-captains on our football team, and thereby helped to spur on the team to victory. Pete keeps his plans for the future completely in the dark.

*Football 3, 4 (Co-captain).*

*Michael A. Potter*

3 Timber Lane
Cochituate

A very active class worker, leader, and future business man—that's Mike. He takes part in class meetings giving his opinion on matters; and when he is in charge of a project you can be sure it will be done. Mike's likes include all kinds of music, sports and having a good time. After high school his plans include business school, eventual ownership of his own business, making money and having a good time in his own way.

*Basketball 1; College Club 2, 3; Football 1, 2, 3, 4; Prom Committee 3; Senior Play 4; Student Council 4.*

*Barbara Ellen Poley*

14 Happy Hollow Road
Wayland

Barbara is one of the quieter members of our class. She is known for her dependability and diligence. Barb is a sweet and loyal friend. She is a girl who knows what she wants. Her main ambition is to become a nurse at a nearby hospital. Because Barb is so willing to help others, we are sure that she will be successful and happy in the years to come.

*College Club 1, 2, 3, 4; French Club 4; Girls' Chorus 1; Prom Committee 3; Reflector Staff 4.*

*Harold G. Purdy*

15 Sherman Bridge Road
Wayland

If you ever need a boy with a green thumb, just call on Hal. He has had a job in a greenhouse for quite a few years. In fact, he plans to major in forestry in college. Hal drives a 19?? Ford which also "just happens" to be green. His favorite season is summer time when he can swim, water ski, and ride around in his boat. Hal has a flare for adventure and can often be seen out looking for a good time. Does he find it? Of course he does!

*David Joseph Porrell*

5 Russell Road
Cochituate

If there ever were a contest for an A-1 class member, Dave would win it. Dave not only participates in school sports but has worked on several senior dance committees. And, who will ever forget the day Dave fell off the ladder while decorating for the Junior Prom? Although Dave only stands 5'3" he has been active in football, baseball and is a valuable player on the basketball team. It's easy to see why Dave plans to be a Physical Ed teacher.

*Baseball 3, 4; Basketball 2, 3, 4; College Club 1, 2, 3, 4; Fire Squad 2; Football 3; Mixed Chorus 3; Prom Committee 3; Senior Play 4.*

# Class of 1961

# Seniors

*Mary Elizabeth Regan*

18 Willard Street
Cochituate

Mary is unrivaled for her enthusiastic spirit and her ability to have fun wherever she goes. Her magnetic personality and carefree ways make her the center of any crowd. Should your journey to the land of grass-skirts and pineapples in two years time, you may be aloaha'd by a dark, vivacious hula girl with the unlikely name of Regan*elli.*

*Basketball 1; Business Service Club 4; Cheerleading 2, 3, 4, Captain 4; Class Secretary 2, 3, 4; Field Hockey 1; Future Teachers of America 1, 2; Graduation Marshall 3; Girls Chorus 1, 2; Guidance Service 3, 4; Gym Assistant 3; Library Service 1; Prom Committee 3; Strawberry Festival Queen 3; Traffic Squad 1, 2.*

*Natalie Frances Richardson*

81 Woodridge Road
Wayland

Tiny Penny is one of our best-dressed and most coquettish seniors. She is always on hand to participate in class affairs, especially when there is mischief about. Penny plans to major in elementary education at college, and although she is highspirited and has the devil in her eye, we envision her as one of our more strict disciplinarians.

*College Club 1; Field Hockey 1, 2, 3, 4; French Club 1, 2, 3, 4; Future Teachers of America 2, 3; Girls Chorus 1; Guidance Service 3; Mixed Chorus 2, 3; Prom Committee 3; Reflector Staff 4; Senior Play 4.*

*Edward Rigney*

12 Davelin Road
Wayland

Ed will probably be remembered by our class as the financial genius of Wall Street! Who will ever forget the many times he gave us hot tips about the stock market? An avid hockey fan during the winter, he usually can be found at the Mill Pond or down Dudley Pond practicing. His is a raving nature and he hopes to roam the seven seas in his own ship. Someday we may hear of Captain Rigney likened to Captain Kidd.

*College Club 1, 2, 3; Fire Squad 1, 2, 3; Football 1, 2, 4; Projectors 1; Prom Committee 3.*

*Dianne E. Rizzo*

17 Edgewood Road
Cochituate

Dianne, an avid fan of Paul Anka, is a collector of many of his records and would probably be an honorary member of his fan club. Among other things, she enjoys both roller and ice skating. Dianne has been a member of the Wayland High School girls softball team. She also has been an active member in St. Zephrin's CYO for many years. Dianne plans to join the WAVES and "see the world," upon graduating from Wayland.

*Softball 2.*

*Maria Teresa Rizzo*

14 Black Oak Road
Wayland

Pretty dark-haired Maria came to Wayland in her junior year. Worcester's loss was our gain. Maria is a good organizer and can always be counted on to get something done. A rapid speaker and walker, she is well known for her bubbling personality, friendly smile, and many pairs of shoes. Maria's high scholastic achievement has won her membership in the National Honor Society. Though she excels in all her subjects, Maria favors math, and plans to teach it after college.

*Chatterbox Staff 3; College Club 3, 4; Guidance Helper 3, 4; Library Service Club 4; National Honor Society 3, 4 (Treasurer 4); Prom Committee 3; Reflector Staff 4.*

*Richard Raymond Rodier*

165 Glezen Lane
Wayland

This friendly senior enjoys his candle pin bowling, ice skating on the Mill Pond, and taking walks in the New England states—but not particularly Massachusetts. In July, after graduation, Rich will join the Armed Service for two years. After which he would like to work at the Poloroid Company, or a similar one, that has extensive opportunities in electronic or mechanical fields. Here's to your success and happiness in the future, Rich!

*Science Fair 1, 2, 3.*

*James Robert Schmidt*

10 Loblolly Lane
Wayland

One of our hard working football players, Jim came to Wayland last year as a Junior from North High School in Worcester. Before attending school here, he was active in football for three years and track for two years. He has been carrying on his football activity in Wayland this year. After graduating from Wayland High he looks forward to attending an Air Force school and eventually becoming a pilot for a commercial airline.

*Football 1, 2, 3, 4; Track 2, 3.*

*Nancy Burns Roerig*

4 Blossom Lane
Wayland

During the past four years, students around Wayland High have witnessed a great change in Nancy. From a shy, quiet freshman, she has become the cheerful and outgoing senior that we know today. Upon graduating from college, Nancy would like to go into work dealing with people. As people and Nancy are a good combination we know that she will be happy and successful in her work. This work will not continue forever, however, because Nancy plans eventually to marry and, hopes to become the perfect mother.

*Chatterbox 3; College Club 1, 2, 3; Creative Writing 3; French Club 2; Guidance Service 3, 4; Library Service 3; Pep Squad 1; Prom Committee 3.*

*Ruth Audrey Rydberg*

53 Cochituate Road
Wayland

Ruth has always been one to "pitch in" wherever there is something to be done. Always cheerful and reliable, this popular senior can often be seen dancing, water skiing, or reading. She would like to continue her education at Suffock University and after that see the world and be successful. Look out world, here comes Ruthie!

*Bi-Phi-Chem Club 4; College Club 1, 2, 3; French Club 4; Girls Chorus 1; Guidance Service 2, 3, 4; Library Service Club 4; Mixed Chorus 3; Prom Committee 3; Traffic Squad 1.*

This half for me.

# Seniors

*Betty L. Scott*

73 Woodridge Road
Wayland

Brunette Betty has brightened our senior year by entering our class as a transfer student from Natick. Her mischievous and flirtatious personality has made her popularity a sure thing. When not in school, Betty is usually working, singing, or skating. After graduation from Wayland, Betty will enter a business college for a two-year course. Her ultimate ambition is to be an airline hostess. Here's to your success, Betty!

*Business Service Club 3; Cafeteria Help 1; Mixed Chorus 1, 2, 3, 4.*

*Edward Joseph Shaklik, Jr.*

11 Old Farm Road
Wayland

Ed seems to enjoy various out-of-doors activities. In the fall he likes to hunt and when winter comes you can always find him playing hockey at the favorite skating spot. After graduating he plans to either attend a college or enter into some branch of the armed forces.

*College Club 1, 2, 3, 4; Freshman Football; Projector's Club 1; Rifle Team 2.*

*Judith Silin*

31 Rolling Lans
Wayland

Judie is polite, pretty, and peppy. She came to us in her Junior year and has been a dependable asset to our class. She has participated in girl's field hockey and has shown herself to be an exceptional player. Judie plans to further her education at a junior college to become a secretary.

*Basketball 4; College Club 3; Field Hockey 4; Prom Committee 3.*

*Charles H. Simpson*

20 Lake Road
Cochituate

Charlie is one of our friendliest and most fun-loving students. He is also a natural prankster. Soup, as he is known, is interested in most sports, especially golf, for he can often be found at the Wayland Country Club. Most of his time is spent working at Jordan Marsh, driving his scooter around town, or taking part in the activities of his MYF. Charlie also enjoys playing cards, stopping at Friendly's, or just being lazy. Next fall he plans to enter a three-year business school.

*Baseball 1, 2; Golf 3.*

*Nancy F. Siok*

Lake Shore Drive
Cochituate

Pretty blonde-haired, blue-eyed Nancy is one of the quieter members of the senior class. She really enjoys drawing and is an active member of the Art Service Club. Her plans for the future are undecided at the moment but you can be sure that they will have something to do with the field of art. Nancy's charming ways and courteousness to everyone will be remembered by us all.

*Art Service Club 4; Business Service Club 4.*

*Robert Nicholas Sisak*

29 Moore Road
Wayland

Arlington, Virginia made a great sacrifice in the year 1958 in the form of Bob Sisak. We at Wayland didn't shed any tears over Arlington's loss, but instead were cheered by our gain. Bob's face with his broad smile can be seen anywhere, including the football games, playing the bass drum with the band, and having a game of softball with the neighborhood gang. After high school, Bob will go on to college for a pre-med course.

*Band 2, 3, 4; Chatterbox 3; College Club 3, 4; Lab Assistant 3; Reflector Staff 4; Rifle Team 2, 3, 4.*

*Jane P. Smith*

4 Beech Road
Cochituate

Smitty, although rather quiet, is one of the best liked girls in our class. You hear so much about "sweet girls" but this one really is. No one ever hears Smitty say an unkind word of anyone. A hard worker, she hopes to be a nurse. If you ever need one, cross your fingers and hope for Smitty.

*Basketball 2, 3, 4; Bi-Phi-Chem Club 1, 4; College Club 1, 2, 3; Creative Writing 3; Field Hockey 1, 2, 3, 4; French Club 2, 4; Future Teachers of America 1, 2; Guidance Service 3, 4; Lab Assistant 3; Library Service 1, 2, 4; Pep Squad 1, 2; Prom Commitee 3; Reflector Staff 4; Science Fair 1, 2; Softball 1, 2, 3, 4.*

*Keith R. Smith*

12 Valley View Road
Cochituate

Poor Skip! Although he has high capabilities in football, he suffered one of our first injuries of the season and was obliged to sit out the rest of the games with a broken ankle. Skip has been one of our quieter classmates, but he is nevertheless a witty, fun-loving person. His future plans are undecided, but we know he will be a success in whatever he endeavors.

*Baseball 2; Football 1, 2, 3, 4; Lab Assistant 2, 3; Prom Committee 3; Rifle Team 2 (Co-Captain).*

Say Ahhhh!

# Class of 1961

# Seniors

And it isn't even Thursday!

*Raymond Francis Smith, Jr.*

18 Dudley Road
Cochituate

If you see a "hot" red Mercury go down the street you can bet it's Slug, on his way to Natick. Slug is known for initiating excitement in the class room with his witty remarks. Slug's ambition is simply to own a Corvette and be successful. How does he plan to do it? He wants to attend a technical school and become a draftsman.

*Baseball 2, 3, 4; Footbalml 1, 2, 4.*

*Linda Spencer*

North Main Street
Cochituate

Vivacious is the only word for Linda, or Spence, as she is called by her friends. She has a hidden reserve of pep, that she can draw on continously without ever running out. Her popularity, though, is based on her willingness and capability for work, as well as her love of fun. Spence hopes to study at Fisher College towards the goal of being an electronics secretary. Here's to your success, Spence!

*Bi-Phi-Chem Club 1; Field Hockey (Manager) 2; Girls Chorus 1, 2; Mixed Chorus 3; National Honor Society 3, 4; Prom Committee 3; Reflector Staff (Co-Editor) 4; Ring Committee 3; Senior Play 4; Softball (Manager) 1; Traffic Squad 1, 2.*

*Edith Marie Tarbell*

209 Boston Post Road
Wayland

Edie is a friendly and energetic person. She is rather quiet during school, but outside of class she can always be seen participating in an activity or talking to someone. As for future plans after graduation, Edie has plenty of them. She hopes to further her education by attending a junior college and would like to either be a dental hygienist or enter the field of retailing.

*Chatterbox 3, 4; College Club 1, 2, 3, 4; Field Hockey 4; French Club 4; Library Service 3, 4.*

### *Robert Travers*

54 Moore Road
Wayland

A future chief justice or probable architect —that's Bob! A steady member of the class, this senior is also a very active President of his C.Y.O. Bob enjoys skiing, swimming, tennis and being active in any way. Perhaps he is a combination of Fred Waring and Chief Justice Marshall, because, besides his many other activities, he is the conductor of the Mixed Chorus.
*College Club 1, 2, 3; Football 1; Mixed Chorus 2, 3, 4 (Student Conductor 4); Projector's Club 1, 2; Science Fair 1; Traffic Squad 1, 2.*

### *Phyllis Lee Weaver*

49 Stonebridge Road
Cochituate

Our "Nellie" is a shy sweet girl on stage, but the girl who plays her, our Phyllis, is only sweet. Phyl has a devilish streak in her that only comes out once a day, but stays for twenty-four hours. For all her madness, though, she is reliable and trustworthy.
*Bi-Phi-Chem 1; Chatterbox 1, 2, 3; College Club 1, 2, 3; Library Service Club 4 Math Commendation 3; Mixed Chorus 4. N.M.S.Q.T. Letter of Commendation 4; Prom Committee 3; Reflector Staff 4; Senior Class Play 4; Senior Play Committee 4; Traffic Squad 1, 2, 3.*

### *Jane Bruce Turner*

Draper Road
Wayland

Jane is known for being bright-eyed, enthusiastic and for having a smile for everyone. A member of the Queen's Court at our Junior Prom, Jane is liked by all. Who will ever forget the beach party she had the day after the prom? Jane is an avid and dependable worker, particularly when the work is for the Senior Class. After graduation, she plans to attend college and eventually teach elementary school.
*College Club 1, 2, 3; Field Hockey Team 3, 4; French Club 2; Girls Chorus 1, 2; Guidance Service 4; Library Service Club 4; Mixed Chorus 3, 4; Pep Squad 1, 2; Prom Committee 3; Science Fair 1, 2.*

### *Jeffry Cooedge Weeks*

37 Woodridge Road
Wayland

Jeff has taken part in many activities during his high school years. His tremendous sense of humor combined with his willingness to "pitch-in" have helped him to become liked by everyone. Jeff plans to attend college after graduation but he is still undecided as to what type of work he wants to enter as a career.
*Bi-Phi-Chem Club 4; College Club 1, 2, 3, 4; French Club 4; Mixed Chorus 2, 3, 4; Reflector Staff 4; Prom Committee 3.*

### *Patricia Allene Turner*

11 Davelin Road
Wayland

As an active member of our class, Pat has proved herself to be a good leader. She is fun-loving, friendly and well liked by all. Pat loves skiing and has spent many winter vacations trying to become more skilled. Pat is a girl with a beautiful voice and is well known for her singing ability. Recently she has become very interested in the Coast Guard. Next year, she will attend Green Mountain Junior College and eventually be an executive secretary.
*Chatterbox 3; Field Hockey 1, 2, 3, 4; Girls Chorus 1; Mixed Chorus 2, 3, 4; MMEA All State Chorus 3; NE District Chorus 3, 4; Prom Committee 3; Reflector Staff 4; Senior Class Play 4; Traffic Squad 1.*

# *Class of 1961*

# Seniors

*Pauline G. Weiss*

45 Moore Road
Wayland

Pauline seems quiet, but when you get to know her well, she is lively and interesting. Quite skillful in both photography and art, she hopes to have a career in fashion merchandising. To help her on the way, she was awarded the De Cordova Art Scholarship in her Junior year. When Pauline isn't home painting, or perhaps developing a picture, you can be sure she's spending the weekend in Dorchester, having a ball.

*College Club 1, 2, 3; De Cordova Scholarship 3; French Club 4; Guidance Service 3; Library Service Club 3, 4; Senior Class Play 4.*

*Richard Lane Whipple*

62 Ponds Road
Wayland

Rich joined our class from Lexington this year. Though he is quiet in school, to those who know him he is a good and interesting friend. His interests are numerous, including sports, cars and music. During his spare time you would probably find him tinkering on his car or perhaps listening to his favorite records. His plans for the future include a college education at perhaps Wentworth Institute where he will study some type of industrial work.

*Robert A. Whitehead*

11 Simpson Road
Cochituate

Whitey is truly one of the hardest workers for our Senior class. Thanks to him, our yearbook ads swelled, our concession tent had a willing worker, and our fruit cakes were sold. It's really wonderful to know that there is someone like Whitey to depend on. When not in school or working on his part time job, Whitey's busy with his tropical fish. This earnest senior plans to attend a business college and hopes to be a success in the business world. We know Whitey will.

*Prom Committee 3; Traffic Squad 1, 2.*

*George Roger Witzell*

36 Mitchell Street
Cochituate

Blue-eyed and always rosey cheeked—that's George! George is often seen going toward Natick, and it isn't only because he works at the Stop and Shop! A somewhat quiet and reserved member of our class, George enjoys dancing and candle pin bowling. George's future plans? Well, he plans to attend a junior college where he will study electronics. However, we won't be surprised if he runs a taxi service to Natick!

*Bi-Phi-Chem Club 1; Projector's Club 1, 2; Prom Committee 3; Science Fair 1.*

*Alice Elizabeth Wilson*

7 Caestle Road
Cochituate

Nantucket Island is where Alice, nicknamed "Bunny," lived before coming to Wayland in her sophomore year. Bunny has always been very friendly towards all, creating an atmosphere of warmth. An ardent Wayland sports fan, she seldom misses a game, especially football. This lively teenager's future plans are to attend a business school and take a business course. However, she isn't only a spectator of the boys' sports, for she has played on the girls basketball team during her junior and senior years.

*Basketball 3, 4; Chatterbox 2, 3; College Club 3; Glee Club 1.*

# As A Class . .

*Elizabeth Ann Woodsum*

One Old Farm Road
Wayland

A very energetic and diligent student—Liz is active in many of our class affairs. Her dependability and perseverance has enabled her to become the Business Manager of our yearbook. Liz will long be remembered for her ukulele playing in Chemistry class and her loyalty to the Kingston Trio.

*Basketball (Manager) 2, 3, 4; Bi-Phi-Chem Club 1, 2, 4; Chatterbox 1 ,2, 3, Editor 4; College Club 1, 2, 3; Field Hockey 3 (Manager); French Club 4; Girls Chorus 1; Lab Assistant 3; Library Service 1, 2, 3; Oratorical Contest 2, 3; Reflector Staff 4 (Business Manager); Science Fair 1; Senior Class Play 4.*

*Linda Mae Zable*

3 Blossom Lane
Wayland

Linda has dimples that flash on and off like a neon sign. It must be told, though, that they are on and showing, more often than not. Linda's cheerful smile, flanked by her famous dimples, is flashed to all. Her major interest is in Home Economics and plans to enter this field after college.

*Basketball 2; Bi-Phi-Chem 1, 4; Chatterbox 3; College Club 1, 2, 3; French Club 4; Future Teachers of America 2; Guidance Service 1, 2, 3; Oratorical Contest 2; Prom Committee 3; Reflector Staff 4; Senior Class Play (Student Director); Traffic Squad 1, 2, 3.*

*Gayle Hope Zagoren*

10 Richard Road
Cochituate

Gayle is one of our more cheerful students, always emitting an air of complete repose. Very active in extra-curricular activities, she has become well known for her devilish antics. Her ambition in life is to become a psychologist and have a good looking husband on whom to practice.

*Bi-Phi-Chem Club 4; Band 1; Chatterbox 1, 2, 3; College Club 1, 2, 3; Creative Writing Class 3; French Club 4; Girls Chorus 1; Prom Committee 3; Reflector 4 (Co-Editor); Senior Play 4; Traffic Squad 1, 2.*

Aw, C'mon, let's skip . . .

# We Honored . . .

Each year, a small number of Seniors stand out above the rest. These are the students who have achieved recognition by the faculty and by their classmates as future leaders. Almost all the awards given to members of the Class of 1961 were based on scholarship, character, and workmanship. We truly honored James Bradford, George Dreher, Roy Flanders, Eldon Goodhue, Carl Hansen, Barbara Houk, Anne Pearson, David Porrell and Phyllis Weaver for their outstanding contributions to our Senior Class.

James Bradford
*Harvard Book Award*

George Dreher
*Boys' State Representative*

Roy Flanders
*Student Government Day Representative*

Eldon Goodhue
*Good Neighbor Representative*

Carl Hansen
*American History Award*

Our Student Government Day Representative.

Phyllis receives her trophy.

Barbara Houk
*D.A.R. Good Citizen Award*

Anne Pearson
*Phi Beta Kappa Key*

David Porrell
*Good Citizen Award*

Phyllis Weaver
*American Legion Oratorical Contest, First Prize*

**Class of 1961**

# And Danced . . .

An old fashioned walk.

Our officers and their dates.

The Royal Court

Our Prom Committee and their dates.

Mr. President . . .

# On an Isle of Dreams.

The Queen dances.

Refreshments were served . . .

. . . and eaten.

Dancing on an Isle of Dreams.

# And Produced . . .

*Seated:* J. Smith, C. O'Keefe, B. Parker, P. Weaver, R. Greene, L. Spencer, C. Gregory, B. Poley. *Second Row:* M. Frye, M. Regan, E. Woodsum, A. Pearson, L. Zable, V. Costa, P. Turner, R. Johnson, J. Turner, Mr. Taylor, Director. *Third Row:* G. Zagoren, B. Houk, J. Kerr, S. Lubin, M. Rizzo, P. Dyer, J. Parker, S. Murphy, J. Kerr, N. Richardson, N. Roehrig, J. Ide, N. Damon. *Fourth Row:* B. Clarke, J. Perodeau, J. Weeks, D. Kelly, M. Potter, R. Flanders, J. Bradford, L. Paton, G. Dreher, H. Brannen, B. Gutzler, D. Porrell.

"Gold in the Hills," the heartbreaking story of an unscruplous villain who, while trying to win our sweet heroine's heart, resorted to wresting her father's homestead from his hands for his own evil purposes, was produced this year as our Senior Class Play.

Leading roles were capably played by Phyllis Weaver, Barry Parker, Ricky Greene, and Eldon Goodhue. Masterful in the supporting roles were Roy Flanders, Elizabeth Woodsum, Valerie Costa, Clare Gregory and Linda Spencer. Though the parts were minor, Billy Clarke, Gayle Zagoren, Anne Pearson, Penny Richardson, Mike Potter, Dave Porrell and Herbie Brannen rounded out the cast and helped make the play a success. An unforgettable feature was the talent displayed by several members of the class in their singing and entre acts.

Mr. Reek K. Taylor, assisted by Linda Zable and Jane Turner, directed the play. Lighting was handled by John Howard. Piano was expertly played by Randy Johnson.

*Who* needs a Senior smoking room?

# "Gold in the Hills"...

"This is the way we *wash* our clothes, *wash* our clothes, *wash* . . .

Oh . . . What a night . . !

Hey! Watch that cropping . . .

If this ruins my nail polish . . !

Edie Edison.

# Underclassmen

The teaching staff, is organized into teams according to subject. The subject's leading teacher is placed in chargé of the team and in charge also of organizing and coordinating all of the material and all of the teaching in each subject.

In each Center there is a staff room. These staff rooms eliminate the use of a class room for teacher desk space. There is a clerk assigned to the staff room whose principle duties are typing and attendance.

There are two large group rooms on the campus; one in the Language Center (seating 150 pupils) and one in the Math-Science Center (seating 125 pupils). A student is scheduled to meet in this type room once a week in each subject. The type of teaching done in this area is lecture work. These rooms are equipped with an Overhead, Opaque and movie projectors.

In the Language Center (pictured left) there is a Language Laboratory The Laboratory is used in the teaching of English, French, Spanish, Latin and Stenography dictation.

# *Here are the Juniors . . .*

*Seated:* P. Baker, *Vice President;* K. Carr, *President. Standing:* D. Clark, *Treasurer:* B. Greene, *Secretary.*

*First row:* D. Cardellichio, C. Dobbie, V. Ellis, K. Carr, D. Clark, E. Columbus, J. Allen, M. Foley, S. Campbell. *Second row:* G. Carroll, J. Fredrickson, K. Fisher, L. Aunes, J. Bracken, R. Burke, P. Baker, J. Benjamen, L. Brosseau, P. Coyne, J. Dyne. *Third row:* R. Ferrante, R. Brown, H. Christle, R. Borgiorno, G. Dusseault, B. Ansboro, D. Bernard, A. Arnold, D. Duane, J. Foster, D. Disenso.

*First row:* P. Martineau, D. Harriman, G. Henniger, M. McCann, E. Mahoney, S. Gledhill, B. Lowell, S. Mohl, C. McAlinden, M. Match, B. Lawrence. *Second row:* J. Gunthner, M. Howard, T. Irwin, G. Goulding, F. McPherson, R. Korsgren, L. Galeucia, W. Hause, J. Kleinkauf, S. Kruse, J. Mayhew, R. Gimenez, K. Cain, G. McEnroy, J. Gunthner. *Third row:* J. Morrell, D. Houghton, C. Lloyd, B. McNally, B. Kent, S. Heilman, R. Muller, B. Kurth, J. Kester, D. Irving, B. Morris, R. Kather.

*First row:* P. Phylis, S. Taylor, J. Pearson, L. Russell, S. Sawyer, J. Twohey, B. Zambone, M. Rymsha, C. Zayotti, L. Robinson. *Second row:* J. Warburton, J. Prinsteiner, P. Truesdell, R. Somers, D. Tewksbury, P. Phillips, R. Parker, D. Tuscher, D. Perodeau, B. Willis, W. Wilkinson, G. Fox, P. Rogers. *Third row:* D. Richmond, S. Soik, J. Pelletier, A. Peterson, J. Turner, L. Smith, L. Nichols, D. Seary, J. Korengel, D. Pelletier, H. Woolard.

# And the Sophomores . . .

*Sitting:* Patricia Jenks, *Secretary;* Elizabeth Sullivan, *Vice President. Standing:* Barry Baker, *Treasurer;* Tony Bova, *President.*

*First Row:* E. Morris, K. McEwan, D. MacKenzie, B. Houston, P. Jenks, J. Gerry, B. Marsh, K. Merrell, V. Kurth, C. Luukkonen, K. Zambone. *Second Row:* S. Lindbohm, K. Heald, S. Leahy, M. Ham, M. Holmes, J. LaFemina, L. Langley, J. Myers, B. Hazard, L. Karpinol, M. Gibbons, J. Lucey, E. Howard, S. Marshall. *Third Row:* W. Marston, G. Knox, G. Longtine, L. Lamont, A. Harrington, V. Griffen, G. Goodwin, W. McElwee, J. O'Keefe, R. Livingston, D. Large, M. Daly.

*First Row:* J. Donahue, N. Ferguson, V. Alla, S. Crowell, E. Bigwood, C. Ellis, C. Dunham, L. Bonney, M. Burkhardt, N. Bakura, D. Cappello. *Second Row:* A. Dunham, J. Dyer, S. Dicks, P. Fink, J. Densmore, J. Flanagan, E. Bardley, R. Barder, J. Browning, R. Burgett, M. Daly, D. Dinsmore, S. Brown, J. Bregoli, Q. Abruzze. *Third Row:* R. Chiacchio, T. Demartini, R. Foley, D. Flanders, R. Atkins, J. Avard, J. Cade, D. Charnock, T. Bova, B. Baker, F. Fisher, D. Cassidy.

*First Row:* J. Wales, K. Sutton, E. Sullivan, M. Plummer, S. Wells, D. Paradis, J. Pratt, P. Swift, K. Sampson, N. Rizzo, J. Walsh. *Second Row:* D. Walston, L. Parker, M. Welch, R. Richmond, D. Purdy, C. Rhodes, S. VanWart, T. Perry, C. Sherwood, C. Reese, S. Shepard, J. Young, S. Seeley, A. Sullivan, L. Weiss, C. Whippel. *Third Row:* E. Sloper, R. Pomeo, S. Potter, P. Watkins, S. Rowan, E. Regan, H. Plump, S. Smith, P. Thorp, W. Yong, B. LaFemina, C. Roehrig, F. Schnepel, P. Shenk.

# And the Freshmen . . .

*First Row:* N. Revell, J. Patterson, D. Stevens, M. Sisak, K. Zaniboni, K. Rumpel, R. Lombardo, M. Zicius, S. Siegal, J. Whiting. *Second Row:* K. Krinopolis, L. Langley, R. Polk, A. Plennett, C. Wilson, A. Strow, L. Wirick, J. Stevens, C. Thruston, S. Ruggiero, J. Lazarian, D. Proctus, D. Sherman. *Third Row:* J. Young, D. Schultz, J. Smith, E. Rizzo, E. Parker, C. Smith, B. Story, N. Smith, S. Williamson, B. Stratton, J. Seely, E. Fullerton, B. Turner, J. Moss, J. Taylor, J. Russell, B. White. *Fourth Row:* J. Porrell, J. Rogers, C. Zandoen, J. Stockbridge, T. White, R. Verrill, G. Werner, E. Sterling, R. Watt, H. Pearson, D. Widdiss, J. Rutschman, A. Palmer, R. Wilbur.

*First Row:* S. Carlson, G. Carr, J. Baldwin, L. Baker, S. Barrett, J. Ashley, L. Bracken, A. Chaisson, M. Carroll, K. Babers. *Second Row:* K. Chaisson, S. Confrey, H. Ames, N. Abbott, N. Aunes, R. Charles, R. Bowles, H. Cotter, R. Billig, C. Cavanaugh, P. Athanas, W. Clausen. *Third Row:* D. Brown, A. Alberti, W. Brannen, R. Christle, R. Bernard, R. Carter, B. Cook, B. Benson, R. Cooper, B. Benson, R. Bartnick.

*First Row:* A. McCann, K. Gainey, J. Mosedale, M. Maguire, D. Marston, J. Harriman, D. Keller, M. Murphy, J. Stevens. *Second Row:* D. Osmond, R. King, S. McCusker, J. Malizia, R. Livingston, W. Leavitt, B. Hicks, B. Cain, K. Kingsbury, B. Keary, L. MacArthur, R. Lever, D. Leone. *Third Row:* D. Nelson, G. Kester, G. LaPierre, B. Nagle, A. Leonard, L. O'Connell, N. King, R. Maxwell, R. Marvin, M. Benjamin, A. Marusa, P. Neuendorffer, R. O'Leary, J. Mesite.

*First Row:* P. Hamilton, J. Holdsworth, J. Haywood, V. Moulton, A. Fritts, S. Davidson, J. Gerald, T. Esposito, M. Manchester, D. Ferguson, J. Lucanon, S. Holman. *Second Row:* B. Davis, N. Hogge, S. Foley, M. Howard, L. Hickman, S. Kruse, M. Dik, D. Morse, J. Higley, R. Hession, M. Golden, K. Fritz, K. Eckler, M. Dix, J. Gutzler, D. Fye. *Third Row:* R. Jay, J. Dresser, K. Jones, R. Ferrante, J. Frye, B. Fredrickson, E. Jones, R. Disken, P. Hodgkinson, C. Henderson, A. Gledhill, W. Dod, R. Fuller, P. Grow, S. Dinsmore.

# Activities

The Art Center staff is organized into seven teams. The coordinator of the building works with both the Art Center and the Academic teams.

The philosophy of the Art Center (pictured left) is to allow the students of the school to choose an area in which they would like to do project work. This work may be aligned with academic studies, or may be solely in one of the Art Center areas. The projects offered are Music, Art, Ceramics, Jewelry Craft, Home Arts, Drama, Wood and Metal Laboratories. The student may work in one or several of these areas during the year.

# They Govern . . .

*Seated:* L. Karpinol, L. Paton, J. Kerr, S. Mohl, E. Goodhue, P. Carroll. *Standing:* R. Bartnik, D. Cardellichio, M. McCann, R. Flanders, M. Potter, K. Carr, T. Bova, B. Turner.

The Student Council was formed to have a closer union between the student body and the members of the faculty. The students work through their council members, since it is a democratic governing committee. It looks into any problems which arise and attempts to solve them readily.

It has accomplished many worthwhile things in the past, but this year, perhaps because of the new high school plant, the student council has achieved even more. At one of their first meetings, officers were elected as follows: Lee Paton, *President;* Sue Mohl, *Vice-President;* June Kerr, *Secretary;* Eldon Goodhue, *Treasurer.*

For all the things that the Student Council has achieved, we honor and respect it.

Summit meeting.

# We Respect . . .

*Seated:* M. Regan, S. Lubin, J. Bradford, M. Rizzo, B. Houk. *Standing:* E. Henderson, L. Spencer, J. Moss, D. Cleveland, P. Dobby, C. Gregory, A. Pearson, J. Howard.

Induction ceremonies.

The National Honor Society is an organization whose membership is based upon Character, Scholarship, Service, and Leadership. Members are chosen from the eligible applicants during their Junior and Senior years by the faculty.

This year, the Honor Society, under the sponsorship of Mrs. Ann B. Shields, consists of thirteen members, admitted in their Junior year. They are: James Bradford, *President,* Sandra Lubin, *Vice President,* Barbara Houk, *Secretary,* Maria Rizzo, *Treasurer,* David Cleveland, Peggy Dobbie, Clare Gregory, Emerson Henderson, John Howard, Judy Moss, Anne Pearson, Mary Regan, and Linda Spencer.

# *We Published . . .*

Linda Spencer
*Co-Editor*

Elizabeth Woodsum
*Business Manager*

Gayle Zagoren
*Co-Editor*

The 1961 *REFLECTOR* is a book of memories. Each page, each picture, each piece of copy, was designed and put into place to remind you of your 1960-1961 school year. Under the expert guidance of Robert J. Fraser, the staff has tried to record the memorable moments of your school life. Your Senior year, your Junior Prom, all your activities, and all your in-school fun, are mirrored in this yearbook. The 1961 *REFLECTOR* is for you, because it reflects your days at Wayland High School.

EDITORIAL STAFF

*Standing:* S. Lubin, *Chairman,* P. Carter, N. Roehrig, B. Houk, N. Richardson, M. Rizzo, J. Kerr, V. Costa, J. Smith, R. Johnson, A. Pearson, C. O'Keefe, B. Fisher, R. Kenyon, R. Flanders, J. Weeks, J. Moss, C. Gregory. *Seated:* P. Weaver, J. Turner, P. Turner, B. Sisak, L. Paton, R. Greene.

Hey, put down my camera.

. . . and the Beartracks go over there . . .

PHOTOGRAPHY AND ART COMMITTEE

*Seated:* J. Kerr, N. Damon; *Art Committee. Standing:* J. Bradford, G. Davis, J. Howard; *Photography Committee.*

TYPING STAFF

*Seated:* B. Bullock, *Chairman,* M. Frye, L. Zable, P. Carter, P. Ames, J. LaPierre. *Standing:* D. Rizzo, A. Wilson, R. Columbe, J. Jordon, B. Scott, M. Regan, M. Collins, J. Ide.

# They Serve in the Library . . .

*Kneeling:* J. O'Leary, M. Howard, N. Revell, S. Lubin, K. Gainey, P. Coyne, S. Holman, S. Siegel, D. Keller, P. Carter, J. Lucey, N. Damon. *Seated:* J. Russel, B. Marsh, J. Turner, N. Richardson, J. McNeil, L. Bishop, R. Columbe, K. Merrell, B. Sullivan, J. Kerr, D. Schultz, J. Smith, L. Wirick. *Standing:* P. Ames, J. Young, B. Houk, M. Foley, L. Baker, J. Smith, C. Reese, R. Rydberg, P. Weaver, M. Collins, E. Bigwood, J. Moss, R. Johnson, L. Russel, J. Ellis, N. Rizzo, M. Rizzo, J. Ide, Miss Sapienza. *Standing:* K. Heald, B. Kane, M. Gibbons, A. Palmer, S. Lacka, P. Neuendorffer, E. Jones, L. Paton, R. Bradley, D. Grey, J. Densmore, D. Dinsmore, B. Searcy, D. Purdy, B. Scott, A. Strow.

The aim of the Library Service Club is for each member to gain a better understanding ot the world of books. Each member devotes a specified amount of time every week helping in the library. Through this experience they learn the involved process which a book goes through from store to library shelf: ordering, receiving, cataloging, accessioning, covering, and shelving. We are very fortunate this year to have a beautiful library in our new school, one with sufficient shelves for books. The atmosphere created by our library has added a lot of enthusiasm to the student body and the club has gained greatly in membership.

That'll be a $25 fine.

# in Guidance

*Kneeling:* S. Campbell, P. Philips, N. Richardson, R. Johnson, M. Collins, P. Holdsworth, J. Kerr. *Seated:* V. Ellis, B. Rodier, B. Houk, C. Stearns, P. Turner, P. Cavanaugh, L. Robinson, M. Frye, J. Fredrickson, M. Regan, M. Hatch, G. McCusker, D. Rizzo, N. Roehrig.

*Standing:* P. Pease, C. Stockbridge, B. Lowell, S. Johnson, J. Steffen, S. Owens, J. Turner, N. Siok, L. Hillman, P. Ames, P. Carter, J. Kerr, J. Smith, E. Tarbell, P. Dobbie, A. Pearson, C. Gregory, J. Ide, M. Rizzo.

The members of the Guidance Service Club devotes one or more periods each week to help our guidance councilors, Miss Glynn, Mr. Oxford, and their secretary, Mrs. Frederickson. Their duties range from keeping the beautiful guidance room neat and the catalogues orderly displayed on the tables and bookshelves to answering the telephone, filing data on future vocations, and running errands.

# and in Business.

Along with the new scheduling of classes, Typing I is offered to students during period 8 (after school). Instruction is received through large group classes with each student assigned a portable typewriter. It is the duty of the members of the Business Service Club to aid the instructor by checking typewriters and to see that everything runs smoothly. Most of the members are seniors and all have had at least two years of typing.

*Standing:* P. Holdsworth, L. Bishop, J. Jordon, M .Regan, D. Rizzo, P. Dyer, L. Brosseau. C. McAlinden, J. Warburton. *Seated:* R. Columbe, J. LaPierre, P. Ames, N. Siok.

# They Write . . .

Wait 'till the Seniors read this.

The Chatterbox is a school paper published monthly in the Wayland-Weston town newspaper, the "Town Crier." This is a wonderful opportunity for all students to learn the different techniques of journalism. The purpose of this organization is not for material gain, but rather to improve our creative skill in writing and to express our opinions. The students not only publish the school news for the townspeople to read, but they are also trying to bring about the understanding of high school youth through the expression of their thoughts and ideas. The Senior class publishes an on-campus edition which included not only the news published in the "Town Crier," but also personal school news.

*First Row:* B. Lowell, P. Osmond, P. Cavanaugh, S. Mohl, *Editor,* P. Rymsha, M. Hatch, L. Robinson. *Second Row:* M. Thomas, G. Longtine, L. LeMonte, P. Neuendorffer, B. Baker, B. Sisak, J. Bradford, W. McNally, E. Barclay, R. Korsgren, C. McAlinden, C. Dobbie. *Third Row:* D. Keller, S. Siegel, L. Russel, S. Seeley, C. Sherwood, E. Woodsum, D. Schultz, C. Lorentzen, S. Foley.

# They demonstrate . . .

*Front row: Chief:* E. Henderson, *Property Manager:* J. Howard, *Asst. Chief:* D. Newton. *Second row:* B. Fredrickson, E. Kather, B. Dunning, R. Caccachio, A. Gledhill, P. Fink, B. Illet, B. Burke, S. Kruse, T. Langley, *Faculty Advisor:* G. McVey. *Third row:* R. Bradley, P. Phylis, J. Zim, N. King, J. Davis, J. Avad, B. Kurth, W. McNally, G. Werner.

The Audio-Visual Service Club is a student organization composed of approximately 30 boys recommended by teachers to the club's advisor Mr. McVey. The organization has become a vital part of the school's program in that it is called upon to perform many varied tasks, ie., moving A-V equipment to and from instructional areas, assisting the teachers in the operation of this equipment, scheduling film showings, supervising the Materials Center and assisting the teachers in the production of instructional materials. In complete charge of the organization are: Emerson Henderson, Chief; David Newton, Assistant Chief; John Howard, Property Manager. Also on the staff are freshmen Guy Werner and Bruce Keary. Working with these boys are approximately 15 assistants who supervise the Center during the week, and a number of projector operators.

# And draw . . .

The Art Service Club is made up of students possessing talent and the desire to serve Wayland High in the way they know best. The major goal that the club sets for themselves is the donating of art scholarships to deserving seniors. The means to this end are making tiles, jewelry, and other such articles to sell. In addition to fund-raising activities, the Art Service Club aids the school and the community by creating posters for display and publicity purposes.

*Standing:* J. Kerr, R. Korsgren, N. Siok, S. Heilman, L. Russel, S. Ruggiero, M. Howard, C. Chiasson, N. Cook, J. Lucey, J. Stevens. *Seated:* N. Damon, L. Hillman, C. Dunham, P. Hamilton.

# They sponsor the Science Fair.

*Seated:* J. Pratt, P. Weaver, R. Rydberg, D. Paradis, E. Woodsum, *Reporter,* S. Leahy, *Secretary,* R. Greene, *President,* S. Mohl, *Vice President,* V. Alla, *Treasurer,* M. Collins, P. Dobbie, S. Wells, C. O'Keefe, J. Smith. *Second row:* J. Turner, A. Chiasson, K. Merrell, P. Jenks, A. Fritts, R. Johnson, P. Hamilton, L. Russell, C. Ellis, J. Gerrie, M. Plummer, C. Gregory, L. Zable, A. Pearson, J. Moss, L. Robinson, P. Cavanaugh, P. Rymsha, J. Ide, N. Roehrig, Mr. Regis, *Advisor. Third row:* B. Cain, J. Young, J. Holdsworth, B. Hicks, M. Hatch, M. Foley, D. Schultz, N. Richardson, J. Kerr, S. Barrett, S. Owens, V. Kurth, T. Esposito, D. Morse, L. Baker, S. Shepard, D. McKenzie, R. Hession, S. Davidson, J. Higley, K. Fritz. *Fourth row:* E. Parker, L. Weiss, N. Damon, E. Schneider, P. Coyne, S. Seeley, D. Ferguson, L. Strow, C. Dunham, K McEwan, J. O'Leary, J. Mosedale, D. Purdy, J. Lucey, J. Walsh, M. Welch, L. Wirick. *Fifth row:* D. Keller, S. Siegel, N. Revell, S. Foley, M. Howard, N. Hogge.

The Bi-Phi-Chem Club is comprised of students who have maintained at least an overall B average, and who show a keen interest in science and the advancement of science. Bi-weekly meetings consist of scientific demonstrations, film programs and illustrated lectures. In addition to individual and group projects, the club's most ambitious project is the sponsoring and organizing of the annual Science Fair. In the past, several scholarships have been presented to deserving seniors who have made significant contributions in the science field.

*Seated:* B. Kurth, R. Marvin, J. Cade, H. Plump, E. Woodsum, *Reporter.* S. Leahy, *Secretary,* R. Greene, *President,* S. Mohl, *Vice President,* V. Alla, *Treasurer,* B. Travis, T. Berkinshaw, J. Henderson, J. Kester, S. Keary. *Second row:* B. Fredrickson, P. Neuendorffer, W. Meek, P. Thorpe, A. Peterson, S. Rowan, P. Perry, J. Benjamin, D. Pelletier, T. Langley, D. Charnock, M. Daly, T. Bova, D. Flanders, D. Cassidy, Mr. Regis, *Advisor. Third row:* K. Kingsbury, B. Baker, P. Scovill, J. Bracken, H. Purdy, B. Fisher, W. McElwee. D. Large, G. LaPierre, D. Walston, T. Kennette, G. Longtine, L. LeMonte, E. Barkley, J. Browning, R. Verrill ,N. MacNeill. *Fourth row:* D. Fye, R. Fuller, L. Pearson, R. Cooper, J. Rogers. *To the Left:* Bartholomew Shaklik, Throckmorton Perodeau.

# Ici On Parle Francais . . .

The question *Parlez-vous francais?* is very emphatically answered *Oui* by the members of the French Club. The club meets the first and third Friday of each month, at which time they listen to French tapes and discuss their future plans. The ultimate aim this year, is to sponsor a French exchange student. The money needed for this project is raised through cake sales and other fund-raising activities. The officers are President Patty Osmond, Vice President Danny Disenso, Secretary Marcia Howard, Treasurer Linwood Galeucia, and Publicity Elizabeth Woodsum.

Attention!

Les Professeurs . . .

*Seated:* D. Clark, B. Poley, C. Gregory, C. O'Keefe, P. Bobbie, G. McCusker, P. Weaver, J. Moss, A. Pearson, J. Smith, P. Turner, J. Silin. *Second Row:* M. Thomas, P. Coyne, P. Carter, C. Zayotti, E. Tarbell, N. Roehrig, J. Ide, J. Kerr, N. Adams, M. Rizzo, P. Rymsha, P. Cavanaugh, V. Ellis, L. Taylor, J. Fredrickson, M. Hatch, L. Robinson, Miss Abazaid, *Advisor. Third Row:* Mr. Rivers, *Advisor,* N. Richardson, C. Dobbie, S. Murphy, S. Owens, B. Lowell, E. Woodsum, V. Costa, L. Russell, J. Turner, R. Johnson, M. McCann, S. Mohl, P. Weiss, M. Howard. *Fourth Row:* D. Porrell, L. Aunes, R. Korsgren, L. Galeucia, J. Benjamin, D. Pelletier, J. Howard, J. Perodeau, P. Baker, R. Gimenez, B. Sisak, L. Fuchs, R. Greene, P. Osmond. *Fifth Row:* W. McNally, A. Petterson, E. Shaklik, D. Cleveland, J. Bradford, D. Bernard, E. Jones, D. Abt, W. Paradis, D. Disenso.

# Wayland High Sings . . .

*First Row:* M. Dix, L. Parker, J. Dyne, K. Heald, K. Chiasson, S. Ruggiero, E. Schneider, J. Walsh, P. Carter, S. Lubin, M. Howard, N. Hogge. *Second Row:* C. Dobbie, J. Donahue, S. Shepard, J. Silin, N. Adams, librarian; E. Bigwood, P. Phillips, P. Weaver, M. Collins, J. Pratt, C. Gregory, A. Pearson, P. Sisak. *Third Row:* Miss Clemmence, B. Lawrence, B. Scott, P. Coyne, M. Thomas, K. Fisher, N. Baukura, R. Columbe, K. Merrel, V. Kurth, N. Ferguson, D. MacKenzie, J. Fredrickson, libranian; B. Houk, K. Babers, accompanist; C. Lorentzen, S. Leahy. *Fourth Row:* T. Kennette, P. Neuendorffer, accompanist; B. Baker, R. Travers, student conductor; E. Jones, R. MacDonald, C. Hansen, J. Loker, A. Cristle, J. Weeks, P. Schenk, B. Billig, accompanist.

The Mixed Chorus has always been one of the "old stand-by" organizations of Wayland High School. This year under the direction of Miss Clemmence the Mixed Chorus has done some new and different things. They went Christmas caroling in December, and held a Music Festival in the Spring.

At one of the first meetings, officers were elected as follows: Robert Travers, Student Conductor; Nancy Adams, Librarian; Janice Fredickson, Librarian; Catherine Babers, Accompanist; Peter Neuendorffer, Accompanist; Robert Billig, Accompanist.

Altogether now—1, 2, 3 . . .

# There's Music in the Air

*Seated:* L. Parker, S Lee, K. Fritz, M. Welch, J. Gerrie, E. Barclay. *Second row:* P. Thorp, R. Sisak, K. Kane, M. Burkhardt, R. Livingston, D. Osmond, R. Benson, P. Scovill, B. Baker, N. O'Neil, Mr. Wright, *Conductor. Third row:* D. Cassidy, F. Schnepel, E. Kather, A. Leonard, L. Pearson, G. LaPierre, C. Hanson, R. Brown, H. Plump, L. Smith, A. Palmer, B. Fredrickson. *Not pictured:* Robert Kent, John Dyne, William Morris, Wayne Paradis, John Dresser.

The band began activities for the year by playing and marching at home football games, plus the Weston game at Weston, Thanksgiving Day. The Band also participated in the Christmas assembly, and in January participated in the dedication ceremonies of our beautiful new school. Later in January the band played at the American Legion Oratorical Contest. At this writing, plans call for performing at noon assemblies, presenting our annual concert as a part of the Arts Festival, participate in the Northeast District Audition Festival, and participating in the town's observance of Memorial Day.

New music facilities in the Arts Center, the Band Room and Practice Rooms, have made it possible to offer many new activities this year, and what's more they have at last a place to call their own!

Go to your left, your right, your left . . .

# Sports

Students come to the Physical Education Center (pictured left) twice a week for their physical education experiences. Each student is given an opportunity to participate in a wide variety of individual, intramural and recreational activities. The opportunity is provided for by their participation in the intramural program as a member of a team on a competitive basis; as an individual, performing on a competitive basis with another individual; or as a participant in a free or general play activity.

This year students are given the opportunity to engage in a broader interscholastic program that will include the addition of two new areas —Track, (Cross-country, Indoor, and Outdoor); Tennis, (Boys and Girls). These will supplement the standard program of Football, Field Hockey, Basketball, Baseball and Softball.

# We'll never forget . . .

Mr. Anthony F. Bova

This year, for the first time, we are dedicating the sports pages of our yearbook. We dedicate these pages to a man who was devoted to youth, Mr. Anthony F. Bova. A stellar football player of his time, he was an active part of Wayland High athletics for many years, encouraging and lauding the feats of our athletes. A familiar sight in the stands in autumn, winter, and spring, we know he will never be forgotten.

Weston back brought down after a short gain.

Coach Salvati joins in with the cheerleaders.

Wayland takes another rebound.

Lee meditates on the day's game.

Practice session at WHS.

Wayland tackles Weston.

# *Their lively cheering*

Nancy Damon, June Kerr, Carol Luukkonen, Sue Sawyer, Mary Regan, captain.

Ye-a-a-a-a-a-a Wayuate! ! ! ! !

# T··E··

Here at Wayland High School, intra-school sports have always been deeply embedded in the hearts of the students, the faculty and the towns-people. At each and every game, whether it's football or basketball, WHS's cheerleaders boost

# *brings victory to . . .*

Kathy Carr, Sandi Owens, Dianne Capello, Dottie Cardellichio.

# A··M!!

our team onto victory Thanks to their lively spirit and faithfulness to our school, the spectator's enthusiasm reaches out to the players, uniting them in a universal cause.

SUBSTITUTES: Paula Martineau, Vicky Alla, Joy Kerr.

# Our Football Team . . .

This year the Wayland High football team proved beyond a doubt that they had a winning spirit. Despite a slow start, the Wayland Warriors pushed all the way and finished with a winning season with only one Dual County League loss, namely the Lynnfield game.

The big upset came at the annual Wayland-Weston Thanksgiving game where the Wayland Warriors downed the Wildcats 20-14. Both teams were pretty evenly matched throughout the game till the fourth quarter when an interception brought home the win for Wayland.

Outstanding offensively through the season were Ken Houghton, George Dreher and Dwight Perodeau. Defensively, Lee Paton, Bucky Duane and Bob Ferranti played very well. Although the team did not win any championships this year, nevertheless, they were champions in the hearts of all their fans.

George Dreher
*Co-Captain*

Mike Daly
*Halfback*

Dwight Perodeau
*Quarterback*

Roy Bradley
*End*

Maynard Hilton
*Tackle*

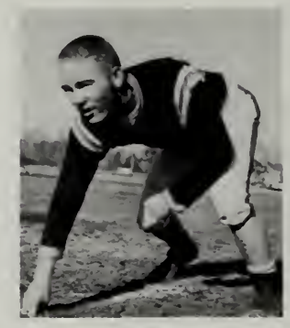

Bucky Duane
*Guard*

Allen Arnold
*Center*

Pete Phylis
*Co-Captain*

Kenny Houghton
*Halfback*

Jim Schmidt
*Tackle*

1960 SCHEDULE

| | | | |
|---|---|---|---|
| Wayland | 0 | Notre Dame | 8 |
| Wayland | 6 | Marshfield | 6 |
| Wayland | 0 | Lynnfield | 60 |
| Wayland | 0 | Maynard | 22 |
| Wayland | 8 | Westford | 0 |
| Wayland | 38 | Ashland | 6 |
| Wayland | 14 | Bedford | 6 |
| Wayland | 12 | Silver Lake | 12 |
| Wayland | 20 | Weston | 14 |

Bob Ferranti
*Tackle*

Lee Paton
*Tackle*

Bill Morris
*End*

Chief Wayuate
*Sportsmanship*

# The Wayland Warriors . . .

Coach Ralph Salvati

Coach William Frary

*First Row:* L. Paton, A. Arnold, D. Perodeau, B. Duane, Co-captains; G. Dreher, P. Phylis, K. Houghton, M. Hilton, R. Bradley. *Second Row:* B. Morris, B. Ferranti, M. Potter, J. Schmidt, B. Kent, M. Daly, R. Brown, R. Flanders, J. Kleinkoff, P. Thorpe. *Third Row:* J. Meyers, B. LaFemina, A. Harrington, H. Brennan, H. Wollard, B. Hazard, G. Keary, G. Dussault. *Fourth Row:* R. Smith, H. Plump, T. Langley, D. Flanders, F. Fisher, J. Flannigan, C. McIver, E. Rigney.

Let me at 'em!

He's feeling his Cheerio's.

Big Chief's pow-wow.

Oh, stop pulling my leg.

Pardon me!

Maybe if . . .

Tough game!

# Our Field Hockey Team . . .

Our Coach . . . Miss Mula

Although we were handicapped with a late starting date, over one hundred girls tried out for the field hockey team this year. It was very difficult for Coach Mula to cut this overwhelming group to a squad of thirty-five, which comprised our Junior Varsity and Varsity teams. The teams played well and hard, ending our season with a two-four record.

VARSITY

| | | | |
|---|---|---|---|
| Wayland | 0 | Lincoln Sudbury | 3 |
| Wayland | 0 | Weston | 4 |
| Wayland | 4 | Ashland | 1 |
| Wayland | 2 | Ashland | 1 |
| Wayland | 1 | Lynnfield | 4 |
| Wayland | 0 | Weston | 3 |

*Kneeling:* N. Damon, J. Kerr, P. Dyer, J. Ide, J. Kerr, M. Collins. *Standing:* P. Richardson, J. Smith, J. Silin, J. Moss, P. Dobbie, G. McCusker, J. Turner, R. Johnson, P. Turner, R. Boesenberg.

Where are the oranges?

Why not!

JUNIOR VARSITY

| | | | |
|---|---|---|---|
| Wayland | 1 | Lincoln Sudbury | 0 |
| Wayland | 0 | Weston | 0 |
| Wayland | 0 | Ashland | 0 |
| Wayland | 1 | Ashland | 1 |
| Wayland | 4 | Lynnfield | 1 |
| Wayland | 1 | Weston | 1 |
| Wayland | 2 | Lynnfield | 0 |

What am I doing here?

*Kneeling:* J. Lazarian, C. Rossborough, V. Moulton, D. Clarke, E. Gustafson, S. Campbell, B. Greene, E. Tarbell. *Standing:* N. Rizzo, J. Young, S. Barrett, N. Adams, D. Tuscher, S. Wilkanson, C. L. Smith, M. McCann, K. Stockbridge, L. Karpinol.

# Our Basketball Teams . . .

# *Stand Up . . .*

VARSITY

*First Row:* D. Porrell, L. Paton, E. Goodhue, R. Greene, B. Parker, T. Linnehan. *Second Row:* Coach C. Bowers, D. Perodeau, C. Fahey, A. Arnold, J. Bradford, B. Kent, T. Bova, B. Wilkinson.

JUNIOR VARSITY

*First Row:* D. Perodeau, L. Nichols, H. Plump, D. Muller, L. York, B. Kent, D. Pelletier. *Second Row:* D. Flanders, C. Roehrig, M. Daly, T. Irwin, Coach P. Malkaisian.

# Under Competition . . .

Fellows, I told you to stop eating Wheaties.

February 14, 1961, the Wayland High Basketball team, under the fine coaching of "Buzz" Bowers, ended the regular season with an over all record of 12 wins and only 4 losses. The dual county saw but two defeats with a dozen victories enabling the team to wind up in first place. The team itself, directed by the two co-captains Ricky Greene and Eldon Goodhue, consisted of mostly seniors. Junior Billy Wilkinson, a red-hot jumper, could not complete the season due to a broken hand, however, Dave Porrell did a fine job in filling his spot. Barry Parker, the forward, played well using his deadly one handed set up shot and played a good defensive game. Lee Paton or "Beefy" as he is known to his teammates, did a good job rebounding and hooking. Eldon Goodhue was an excellent man on the boards, a great shooter, tapper and defensive strategist, but, most fans will remember this all versatile player for his game winning bucket in the crucial Wayland-Weston game. Ricky Greene, was the set up man and used his dribbling ability to break the presses used by opposing teams. The team had good bench power with Dwight Perodeau, Carter Fahey, Tom Linnehan, Jim Bradford and Alan Arndd.

The season wasn't decided until the very last game. The lead was at one point, held by five different teams. The turning point of the season was the Wayland-Weston game which was decided in the last three seconds. There were many close games throughout the season. Lexington ran into overtime and a sudden death. Weston, the first game in the new gym, went into an overtime also and Lincoln-Sudbury was defeated by only one basket.

Upon winning the game against Weston, Wayland qualified for the Tech Tournament competition. In the quarter finals, the Warriors played their most impressive game with an overwhelming victory over Sacred Heart of Cambridge. Eldon Goodhue and Lee Paton combined for 45 points. However, the Tech Tournament was terminated for the Warriors as they suffered a 68-48 loss to Bridgewater before a well packed and spirited audience. The team had an impressive season, one that made everyone proud of the Wayland Warriors.

### VARSITY SCORES

| | | | |
|---|---|---|---|
| Concord | 53 | Wayland | 46 |
| Lexington | 54 | Wayland | 52 |
| Acton-Boxorough | 38 | Wayland | 57 |
| Alumni | 50 | Wayland | 46 |
| Holliston | 41 | Waylanl | 54 |
| Bedford | 56 | Wayland | 48 |
| Lynnfield | 41 | Wayland | 62 |
| Lincoln-Sudbury | 47 | Wayland | 48 |
| Ashland | 27 | Wayland | 55 |
| Weston | 52 | Wayland | 54 |
| Holliston | 67 | Wayland | 47 |
| Bedford | 37 | Wayland | 58 |
| Lynnfield | 62 | Wayland | 48 |
| Lincoln-Sudbury | 41 | Wayland | 48 |
| Ashland | 27 | Wayland | 51 |
| Weston | 45 | Wayland | 46 |
| Acton-Boxorough | 51 | Wayland | 61 |
| Sacred Heart | 41 | Wayland | 62 |
| Bridgewater | 68 | Wayland | 48 |

### JUNIOR VARSITY

| | | | |
|---|---|---|---|
| Concord | 25 | Wayland | 33 |
| Lexington | 59 | Waylanl | 44 |
| Acton-Boxorough | 13 | Wayland | 25 |
| Alumni | 30 | Wayland | 18 |
| Holliston | 25 | Wayland | 40 |
| Bedford | 23 | Wayland | 42 |
| Lynnfield | 24 | Wayland | 44 |
| Lincoln-Sudbury | 29 | Wayland | 22 |
| Ashland | 25 | Wayland | 40 |
| Weston | 20 | Wayland | 40 |
| Holliston | 27 | Wayland | 44 |
| Bedford | 16 | Wayland | 40 |
| Lynnfield | 32 | Wayland | 21 |
| Lincoln-Sudbury | 29 | Wayland | 27 |
| Ashland | 25 | Wayland | 43 |
| Weston | 40 | Wayland | 37 |
| Acton-Boxorough | 26 | Wayland | 63 |

# Both Boys . . .

Up in the air Junior Birdsmen.

Hopscotch 1, 2, 3.

Aw, it was nothing.

What flavor—Wildcat?

Heil Buzzie!

# And Girls . . .

The whole wide world in their hands.

Think I could swallow this?

Our Girls' Basketball team, under the coaching of Miss J. Mula, has ended up the 1960-61 season with a fine record. The Varsity was led to a 4-3 winning season by Co-captains Peggy Dobbie and Jane Smith. The Junior Varsity also had a 4-3 season led by Co-captains Janet Pearson and Paula Martineau. Gail Hennigar finished with a total of 88 points scored for the Varsity while Elaine Gustafson and Barbara Lowell were high scorers for the Junior Varsity.

VARSITY SCORES

| | | | |
|---|---|---|---|
| Wayland | 34 | Holliston | 33 |
| Wayland | 50 | Ashland | 26 |
| Wayland | 35 | Lincoln Sudbury | 47 |
| Wayland | 24 | Weston | 25 |
| Wayland | 38 | Holliston | 29 |
| Wayland | 58 | Ashland | 35 |
| Wayland | 19 | Weston | 27 |

*Kneeling:* K. Carr, P. Philips, M. Collins, J. Smith, P. Dobbie, J. Twohey, G. McCusker, D. Clark. *Standing:* Miss Mula, *Coach,* M. E. Dix, *Manager,* J. Parker, J. Donahue, M. Frye, R. Johnson, M. McCann, A. Wilson, G. Hennigar, J. Kerr, G. Burns, E. Woodsum, *Managers.*

*Kneeling:* J. Jordon, C. L. Smith, J. Perrsson, P. Martineau, S. Gledhill, B. Statton, S. Shepard. *Standing:* Miss Mula, *Coach*, M. E. Dix, J. Ide, E. Gustafson, B. Lowell, M. Rizzo, J. Young, D. Sherman, G. Burns, E. Woodsum, *Managers.*

JUNIOR VARSITY

| | | | |
|---|---|---|---|
| Wayland | 17 | Holliston | 20 |
| Wayland | 20 | Ashland | 10 |
| Wayland | 15 | Lincoln Sudbury | 18 |
| Wayland | 27 | Weston | 20 |
| Wayland | 15 | Holliston | 9 |
| Wayland | 26 | Ashland | 15 |
| Wayland | 10 | Weston | 22 |

Don't cry coach.

Basketball is a game of no personal contact.

# They Shoot . . .

*Kneeling:* D. Richmond, D. Newton, E. Henderson, B. Sisak. *Standing:* Mr. McVey, Coach, J. Allen, S. Gary, D. Cleveland, D. Bitzer.

The Wayland High Rifle Team began its third season of existence on January 7, 1961 with a match with Waltham. The team's co-captains were Emerson Henderson and David Newton while their coach was Gerald McVey. At each match ten shooters performed; shooting ten prone position shots (lying down) and ten offhand position shots (standing position). Individual ratings are totalled, then combined for a total score. Although they completed their season with 1 win and 7 losses, they had a lot of spirit and sportsmanship and we are all proud they represent our school on the range.

Put your nose to the ground and track that bear down!

# *Odds and Ends . . .*

Oh sugar!

Over there . . .

To be or not to be.

. . . and one ham on rye.

. . . and he tripped over his shoelace.

Better get a ladder.

# From 8:30 a. m. . . .

What some people won't do for an A!

And then Little Red Riding Hood . . .

Who's got a copy of the test?

Hurricane Bev

See what *Dainty Dot* Hosiery can do for you.

# . . . 'Til 2:30 p. m.

In the beginning . . .

What'll I say after "sweetheart"?

Wayland student arriving at school.

What d'ya mean, dance?

As my old pal Scrooge used to say . . .

# From 2:30 p. m. . . .

And how long have you been married?

Here they are—the Miss America's!

Hey! Look at those muscles on #19!

Is that pasteurized, homogenized, or spiked?

Jush one more . . .

Look Ma! No cavities!

The natives are restless tonight.

# 'Til ? ?

Say "Lynnfield" . . .

I taught I saw a Bear Twack

Abandon hope, all ye.

That's my girl!

Coming through the Rye.

Quick! A bow and arrow!

? ? ?

# *Chaos . . .*

We are Wildcats . . .

T-E-A-M!

Beauty and the Beast

The King and I . . .

If somebody pulled that plug out . . .

Dear Mr. Demeo: Please excuse . . .

"Snow, Snow, Snow" by Professor Hilton

Kill that cockroach!

. . . and it's open 24 hours a day.

Hey, height is just like Eldon said it was!

How we made a million.

Just because you're bigger than me.

# Advertising

Students taking chemistry, physics, or biology have classes scheduled to include respective laboratory experiences.

In the Math-Science Center (pictured left) apparatus such as an astronomical observatory, photographic dark room, biological greenhouse, radio transmitter and receiver, electronic computer and an interferometer are available for individual student use.

The mathematics department has been reorganized so that the courses offered are listed by grade and degree of advancement. This offers the opportunity for accelerated teaching in such fields as solid geometry, calculus, probability and statistics, besides having the more conventional subjects as algebra, geometry and general math.

Throughout the students' day, individuality is emphactically stressed in each center. This modern concept of secondary school education was devised to further prepare the individual for his adult responsibilities in the years to come.

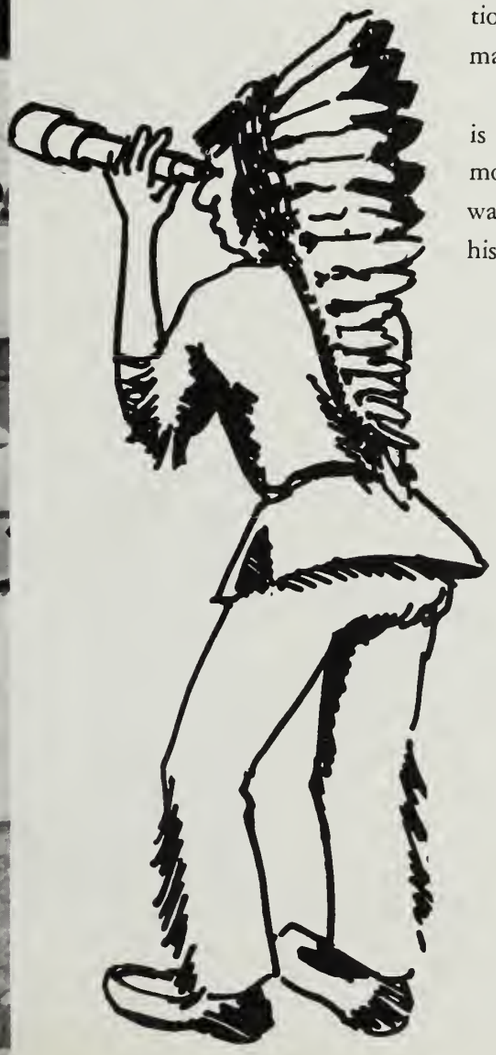

# *Thanks to . . .*

Miss Rogette Abizaid
Mr. & Mrs. Stephen A. Ahern
Mr. John A. Altieri
Mr. & Mrs. Chet Anderson
Mr. & Mrs. Floyd J. Arkley
Mrs. Joel Beckwith
Mr. & Mrs. Harold Bendroth
Mrs. Philip Benjamin
Mr. & Mrs. R. M. Bibeau
Mr. & Mrs. Harry Blake
Miss Isabel L. Bouin
A. Temple Bowin J. M. D.
Mr. & Mrs. L. R. Bradford
Mr. & Mrs. Herbert Brannen
Miss Joan Breslin
Mr. Richard Brooks
Mr. & Mrs. Robert Bullock
Miss Patricia Carroll
Mrs. Arthur E. Champagne
Miss Judith Clemence
Mrs. Lawrence Collins
Mr. & Mrs. Charles W. Cook
Miss Valerie Costa
Mr. & Mrs. H. Cotton
Mr. & Mrs. Richard G. Conti
Mrs. Timothy J. Daley
Mrs. Louise Davis
Mr. & Mrs. Julian Demeo
Mr. & Mrs. J. M. Dobbie
Miss Barbara A. Dumphy, R.N.
Miss Jill Edwards
Farley's Diner
Mrs. Elinor Fisher
Mr. & Mrs. A. L. Flanders
Dr. Paul Ford
Mr. & Mrs. Paul C. Foskett
Mr. & Mrs. Robert J. Fraser
Compliments of a Friend
Mr. & Mrs. James E. Frye
Mr. Francis R. Gladu
Miss Helen Glynn
Mrs. Joyce S. Goldsmith
Mr. & Mrs. Charles E. Goodhue
Mr. & Mrs. David Goodhue
Mr. & Mrs. Robert Gutzler
Mr. & Mrs. Delbert L. Henderson
Mr. & Mrs. James L. Henkle
Mr. & Mrs. Russell K. Hillman
Mrs. Katherine Hodges
Mr. & Mrs. H. J. Houk
Miss Marcia Howard
Mr. Douglas E. Hull
Mr. & Mrs. Donald Ide
Miss Judith Ide
Miss Patricia Jenks
Mr. & Mrs. Jewell
Mr. & Mrs. Willis Johnson
Dr. & Mrs. E. Winston Jones
Mr. & Mrs. Robert Jordan
Miss Barbara Kane
Mr. &Mrs. John W. Kelly
Mr. & Mrs. Russell T. Kennett
Mr. & Mrs. Stanley Lacka
Mr. L. G. Laguardia
Mr. Robert Latinville
Mr. John H. Lindsey
Mr. Robert Lizotte
Mr. & Mrs. William A. Loker
Mr. & Mrs. Arthur Lubin
Mr. & Mrs. Ralph Lucardi
Mr. Ben Mazza
Mr. & Mrs. Francis R. McLellan
Mr. &Mrs. Richard J. McCusker
Mr. Gerald McVey
Mr. & Mrs. Michael Moore
Mr. & Mrs. Rexford Moss
Miss J. A. Mula
Mr. & Mrs. F. K. Newbert
Mrs. Elinor Newhouse
Mr. & Mrs. Harvey C. Newton
Mr. Lisanio Orlandi
Mr. & Mrs. R. N. Owens
Mr. & Mrs. Lewis A. Oxford
Mr. & Mrs. Joseph Paradis
Mr. & Mrs. Theodore L. Parker
Mr. & Mrs. Ralph M. Pearson
Dr. & Mrs. Murray E. Pendleton
Mr. Harold E. Perkins
Mr. A. A. Picardi
Mr. Robert Pike
Mr. & Mrs. Carlton V. Poley
Mr. Leslie Emerson Porter Jr.
Mr. Robert L. Porter
Mr. Kevin M. Quinlan
Mr. & Mrs. Richard R. Randlett
Mr. Raymond J. Regis
Mr. Frederick Renvyle
Mr. & Mrs. Robinson Richards
Mr. & Mrs. James L. Richardson
Mr. & Mrs. Edward Rigney
Mr. Francis Rivers
Mr. & Mrs. Arthur Rizzo
Mr. & Mrs. Caleb Roehrig
Mr. & Mrs. George H. Rooney
Mr. & Mrs. Henning Rydberg
Miss Peggy Rymsha
Mr. Armond Sabourin
Mr. & Mrs. Ralph Salvati
Miss Lelia Sapienza
Mr. & Mrs. Edward P. Scanlan
Mr. & Mrs. Robert Howe Scotland
Dr. & Mrs. Richard Shields
Mr. & Mrs. Ralph C. Shorey
Mr. & Mrs. Francis J. Smith Jr.
Mr. & Mrs. Albert Spencer
Mrs. Elizabeth A. Sterling
Miss Karen Sutton
Mr. & Mrs. William H. Smith
Mr. Reed Kingston Taylor
Miss Lynn Travers
Mr. Richard W. Turner
Mr. John A. Vannelli
Mr. & Mrs. Sterrie Weaver
Mrs. Ralph Weiland
Arthur T. Weiss
Mr. & Mrs. Howard Wilcaff
Mr. & Mrs. Maurice Williams
Mr. Edmund J. Winslow
Mr. & Mrs. George F. Wilson
Mr. Alfred Witzell
Mr. & Mrs. C. R. Woodsum
Miss Elizabeth Ann Woodsum
Mr. & Mrs. Simon P. Zable
Mr. & Mrs. Charles Zagoren

# SEE THE FUTURE

## Raytheon offers you!

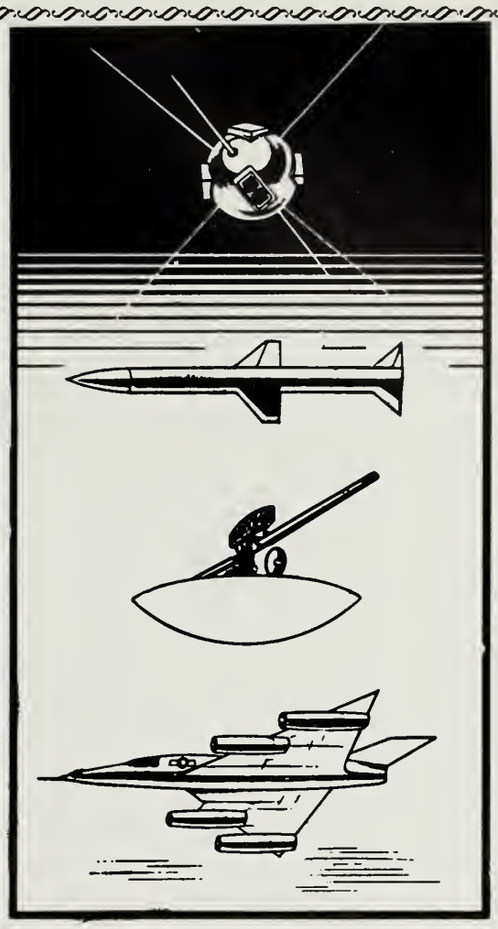

Electronics . . . the fascinating field that creates tomorrow's marvels . . . is today's *fastest-growing* major industry! That's why Raytheon, New England's leading electronics company, always has wonderful growth opportunities for bright young men and women at many of its plants. Before deciding on a career, why not drop in at one of our employment offices and see how rewarding your future *can* be.

Mr. George O'Brien at the Watertown employment office, 37 Galen Street, has further information.

*Excellence in* RAYTHEON *Electronics*

**RAYTHEON COMPANY**

**Andover • Bedford • Brighton • Burlington • Lowell Maynard • Needham • Newton • Newton Highlands North Dighton • Quincy • Waltham • Wayland Pawcatuck, Conn. • Springdale, Conn. • Lewiston, Me. Hooksett, N. H. • Manchester, N. H. • Newport, R. I.**

# The Wayland Senior High School Student Council

**WISHES THE CLASS OF 1961 SUCCESS AND HAPPINESS IN THE FUTURE**

Lee Paton, *President*
June Kerr, *Secretary*
Mike Potter
Roy Flanders
Marjorie McCann
Dottie Cardellichio
Kathy Carr

Sue Mohl, *Vice-President*
Eldon Goodhue, *Treasurer*
Lydia Karpinol
Charlie Roehrig
Tony Bova
Betty Turner
Pat Carroll

Bob Bartnick

Compliments

of

**ATKINS & MERRILL, INC.**

Industrial Scale Models
Reinforced Plastics

SUDBURY, MASS.
MARLBORO, MASS.
ANAHEIM, CALIFORNIA

**CHARTERHOUSE MOTER HOTEL**

For Comfortable accommodations at
reasonable rates
Family dining . . . banquets, meetings,
or dances

**WHELPLEYS
MUSIC
STORE**

WINDSOR FURNITURE SHOPS

Worcester Turnpike, Route 9
Natick, Massachusetts

EARLY AMERICAN FURNITURE AND ACCESSORIES

Better Late Than
NEVER

from three
who are . . .

Compliments of

**EDWARD A. VENO**
REALTOR

At The Village Shopper
EL 8-4501

**PAUL C. HOOPER**

Plumbing
and
Heating

STATE ROAD
WAYLAND

**NATICK**
**PAPER PUNCH**
**COMPANY**

**WAL-LEX ALLEYS**

**JOHN H. BALDWIN**

**INSURANCE**
**AGENCY**

Established 1878

SAME OLD STORY

**GERALD'S**

---

Compliments of

**POST ROAD LIQUOR**

POST ROAD, WAYLAND

---

**B. L. Ogilvie & Sons, Inc.**

39 WARREN AVENUE

WESTON

Our 42nd Year

Blue truck deliveries in Wayland and neighboring towns supply **fuels** and **building materials**

---

**HARRISON'S SIMONIZ SERVICE**

Cars called for and delivered

**OLympic 5-0716**

**OLympic 3-4847**

---

**LINDE COMPANY**

DIVISION OF UNION CARBIDE CORPORATION

---

**BOZO**

# Le BLANC'S BARBER SHOP

"BILL and JOHN"

**"We get the best heads in town"**

MAIN STREET, COCHITUATE

---

**HIRAM NESBET**
Groceries, Ice Cream and Tonic

NORTH MAIN STREET
DUDLEY ROAD
COCHITUATE, MASS.

OL 3-9892

Compliments of

**THE REGANS**

**THE BIG FIVE**

Dave Porrell
Barry Parker
Eldon Goodhue
Ricky Greene
Lee Paton

Compliments
of

**THE TOWN CRIER**

PELHAM ISLAND ROAD
WAYLAND

the **BIGGER** five

Bev Jane
Phyll Gayle
Joyce

**EVELYN'S**
Gifts . . . Yarns . . . Children's Clothes

29 MAIN STREET
COCHITUATE, MASS.
Phone OL 3-0282

# *We Salute You!*

Congratulations and the best of luck! We at Loring are proud of the part we have had in helping to make your classbook a permanent reminder of your school years, recording with photographs one of the happiest and most exciting times of your life! We hope that, just as you have chosen us as your class photographer, you will continue to think of Loring Studios when you want photographs to help you remember other momentous days to come! When you choose Loring portraits, you are sure of the finest craftsmanship at the most moderate prices!

**LORING STUDIOS**

New England's Largest School Photographers

Compliments

of

O'CONNELL BROTHERS

Incorporated

---

DYERS ANTIQUES

387 EAST COMMONWEALTH ROAD
COCHITUATE,
MASS.

---

Compliments of

AL'S VARIETY

213 WEST PLAIN STREET
COCHITUATE
OLympic 3-7698

POKONOKET KENNEL SHOP

Dog and cat foods and supplies
Wild bird seeds and feeders

**Dogs Boarded and Groomed**

Cocker Spaniel and Beagle Pupplies

150 BOSTON POST ROAD
SUDBURY, MASS.

---

HIlltop 3-2112

TOWN LINE HARDWARE

Housewares — Tools — Garden Supplies
Fertilizer — Lime — Seeds

Plumbing and Electrical Supplies

WAYLAND-SUDBURY LINE
SUDBURY, MASS.

---

Hours 9 A.M. to 10 P.M. FREE DELIVERY

Compliments

of

DATH'S PACKAGE STORE, Inc.

131 MAIN STREET
COCHITUATE, MASS.

Telephone OLympic 3-5940

**Certified S. S. Peirce Dealer**

COMPLIMENTS

OF

**KOHLER'S**
**SUPERMARKET**

---

**SPENCER'S**
**ESSO SERVICE**

MAIN STREET, COCHITUATE

OLympic 3-5354

Esso Range and Fuel Oil
Power Burners

**COCHITUATE**
**TEXACO SERVICE CENTER**

---

Compliments of

**DOM'S**
**CLEANERS**

---

Compliments of

**RAY'S**
**BARN**

Bill McElwee, Dave Charnock, Jim Henderson, Liz Woodsum, Pauline Weiss, Edie Tarbell . . . THE MAINSTONE 6

Canere est vivere. Singen ist leben. Adein esti diabioein. Il gunaac, il eyche. Zeigu dainousi tai 'u gyviensi. Ut Kingston Trio canunt, sic Mainstone 6 instinguentur. Wie das Kingston Trio singt, so auch wird das Mainstone 6 begistern ist. Os tas Kingston Trio adei outo tas Mainstone 6 enthousiazen. Mittle il Kingston Trio begunia, il Mainstone 6 irtifaa. Kaip Kingston Trio dainuoya, kaip Mainstone 6 sutverta.


COMPLIMENTS

OF

**THE**

**1812**

**HOUSE**

*The A. F. Reagan*

REALTY CO.

917 WORCESTER PIKE (Route 9)

Brewster's Restaurant Building

NATICK, MASS.

CEdar 5-7867 or OLympic 3-3045

COMPLIMENTS

OF

The

CAESAR'S

MONTICELLO

90 WORCESTER ROAD
FRAMINGHAM

---

ROUND-UP SUPER MARKET

ROUTE 126 SAXONVILLE

Open 9 - 9

**We Give S&H Green Stamps**

---

HARRISON'S SIMONIZ SERVICE

264 NO. MAIN STREET (Route 27)
NORTH NATICK, MASS.

Tel. OL 5-0716 — OL 3-4847

**Cars Called For and Delivered**

THE PHILMAC PHARMACY

Phone TR 3-7413

SAXONVILLE
MASS.

---

The ASHLEY

GIFT

SHOP

---

COMPLIMENTS

OF

KENNETH

HAIR

STYLIST

INCORPORATED

**GEORGE'S ESSO**

---

The GRAVE DIGGERS

**"We look into the situation below."**

JUDY, PENNY, MARY, JOYCE,

and JUDY

---

**THE BEAUTY HOUSE**

Hair Fashions

257 WASHINGTON STREET
WELLESLEY HILLS 81, MASS.

Permanent Wave . . . Hair Coloring
Hair Cutting and Styling

---

EL 8-2281

**COLLINS MARKET**

WAYLAND, MASS.

Choice Meats and Fish
Fruits and Vegetables
Groceries and Frozen Foods

**WAYLAND COUNTRY CLUB**

---

Training Light Salvage

**SEACRAFT OF NATICK**

Specialist in
**Underwater Equipment**

317 NO MAIN STREET
NATICK, MASS.
OL 3-7677

---

**NATICK COIN WASH**

T. A. Lawson

NORTH MAIN STREET
NATICK, MASS.

Wash for 2 cents a pound . . .
Single, double and triple load machines

---

**JOHNSON PHARMACY**

B. W. Johnson, Jr.
B. W. Johnson, III

54 MAIN STREET
COCHITUATE, MASSACHUSETTS
OLympic 3-7352

## JOHNSON GORDON JEWELER

SHOPPER'S WORLD

TR 2-1271

## WAYLAND OIL COMPANY

TO THE CLASS OF 1961:

"He started to sing as he tackled the thing that couldn't be done, and he did it."

—Edgar Guest

Thomas F. Linnehan

COMPLIMENTS

OF

## PERODEAU'S FOOD STORE

## WAYLAND SHOE SERVICE

# PENDLETON'S

**Jeweler's and Silversmiths**

**YOUR CLASS RING**
**JEWELERS**

ONE MAIN STREET, NATICK

**diamonds . . . watches . . . fine jewelry**

Club Plan Available

---

# JOSTEN'S JEWELRY

High School Announcements

High School Diplomas

and

Yearbooks

Compliments
of

# THE SAVORY & TARBELL INSURANCE AGENCY

BOSTON, MASSACHUSETTS
211 Congress Street
HAncock 6-4630

WAYLAND, MASSACHUSETTS
209 Boston Post Road
ELmwood 8-4565

---

Courtesy of . . .

**BILL'S BILLARD PARLOR**

13 HAPPY HOLLOW ROAD
WAYLAND, MASS.

**Bill, Bob, Skip, Charlie, Dick, Dave, Barry, and Carter**

---

Compliments of

**DR. ERNEST DAMON**

Compliments of

**MONK'S CLEANERS**

NATICK, MASS.

## KINGOLDRUM KENNELS

Golden Retrievers — Puppies Occasionally

MISS LEILA SEARS

187 Pelham Island Road, Wayland, Mass.

EL 8-2172

## MASSACHUSETTS LUMBER

Your Lumber Number

**TWinoaks 3-8110**

**HIlltop 3-8897**

POST ROAD

SUDBURY

Cedar post and rail fences

Also Cedar stockade fencing

Installation Available

**GREGG KITCHENS**

Finance if you wish

Large selection of panelling for

Living Rooms, Dens, Basements, Rooms, etc.

"Panelled" Homes — "Panelled" Garages

"Panelled" Breezeways

## WALT'S

## WAYSIDE BARBER SHOP

POST ROAD

SUDBURY - WAYLAND LINE

Two Barbers At All Times

**Your Comfort and Convenience**

**Our Aim!**

Best of Luck to the

**GRADUATING CLASS**

## FRIENDLY ICE CREAM SHOP

NATICK

# FAIRWAY SPORTS WORLD

Route 9 Worcester Turnpike

NATICK, MASS.

**New England's Largest Golf Driving Range...**

**32 Modern Air Conditionad Bowling Alleys...**

**All New 9 Hole Short Golf Course...**

**Dairy and Coffee Shops...**

Golf Tel. OL 3-9830 Bowling Tel. OL 3-5820

---

**We Rent a Complete Line of Formal Wear**

# GEM 1 HOUR DRIVE-IN

CLEANERS...TAILORS...LAUNDERERS

312 East Commonwealth Road

COCHITUATE, MASS.

OLympic 3-7799 Route 30

**SAFETY**
**FOR**
**SAVINGS**

Compliments of

**REXFORD MOSS**

**H. M. NICHOLS & CO.**
**Incorporated**

Compliments of

**LAVINS PACKAGE STORE**

OLD CONNECTICUT PATH

**DOM'S SERVICE STATION**

32 FELTON STREET
WALTHAM

**COCHITUATE**
**NURSING**
**HOME**

6 EAST COMMONWEALTH ROAD

**Telephone: OLympic 3-2932**

**MARGUERITE DePAOLO**
Superintendent

Compliments of

**DR. DAVID COREY**

---

**RUSSELL'S**

WAYLAND

---

**E. T. BALLOU**

**ROBSHAM**
**REALTY**
**CORP.**

---

Compliments of

**THE WEIRD SISTERS**

MARY
JUDY
NANCY
PAT

---

SALES . . . SERVICE

WAYLAND MOTORS
Thomas F. McManus
ELMWOOD 8-7711 WAYLAND, MASS.

**For 37 Years Your Ford Dealers**

this is ⅛ of a page of nothing. we have no message about invisible protective shields, whispering bread, or machines that take Bufferin.

there are no creative ideas here; we don't want you to buy anything, sell anything, or accept anything. we were the BIG FIVE . . . the Big Four . . . the big three . . . now we're just a gruesome twosome. we don't have checkered shirts, or theme songs, or a fan club. our mailbox receives letters written by us to us.

first we thought . . . HALITOSIS . . . ? we bought listerine. then we considered . . . schitzosomiosis and slenderella. not only do we have nothing to say . . . we have no one to whom to say it.

we're unnoticed, unwanted, unloved, overworked, and underfed.

we're the little two, and we're too little.

W & Z


**DAIRY QUEEN**

Route 27

NATICK MASS.

# COCHITUATE MOTORS

Congratulations to the

**CLASS OF 1961**

Compliments of

**VILLAGE BARBER SHOP**

At Village Shopper

ELmwood 8-2181

**WILLIS RYDER**

**Realtor**

"Office on the Village Green"

WAYLAND, MASSACHUSETTS

**HARVARD MOTORS, Inc.**

145 FELLSWAY
Sommerville, Mass.

**LINCOLN . . . MERCURY . . . COMET**
**Dealers**

**REE'S FLOWER SHOP**

BOSTON POST ROAD
SOUTH SUDBURY

**"For flowers that please**

**CALL REE'S"**

# SUDBURY BOWLADROME

Compliments of

**DOMINIC ANZIVINO**

**PIERCE & DIXON**
**TEXACO SERVICE**

"Waltham's Finest"

478 MAIN STREET
WALTHAM

When you graduate it's wonderful to have a telephone job waiting for you. You'll love the friendly new people you meet. And you'll like the excellent salary, the regular increases, the opportunities for advancement and the many additional benefits that make working for the Telephone Company so attractive to so many young people.

Telephone jobs are important ones. We have our own training program which you can enter without any previous job experience.

Why not come and see our employment interviewer soon . . . before you graduate. Ask the Guidance Counselor at your school to tell you when and where to apply.

**NEW ENGLAND TELEPHONE**

Varsity Field Hockey Team — Sticks Girls!


Compliments of

**HILL JEWELERS**

**GENE'S AUTO SEAT COVER SHOP**

Compliments of
the

**Cool-type Mices**

Bob
Ray
Charlie
Denny

**WATERS MANUFACTURING, Inc.**

BOSTON POST ROAD
WAYLAND, MASS.
ELmwood 8-2777

Electronic Components and Instruments

Jeff

Jerry

Jack

# *Joseph "Jerry" Joyce*

## *Insurance*

**"An Insurance Family Ready to Serve Your Family Needs"**

Judy

Jann

WAYLAND

EL 8-2169 TW 4-9892

**Esquire Escort Service**

Broad listings from the one and only
**"Little Black Book"**

Open all hours except **Thursday**

Mail Order Department

Vice Presidents — MIKE and ROY

Compliments of the

**WHS**
**Auto-totalers Club**

Cars totaled . . . Reasonable rate
Our specialty . . . Front ends smashed

CONGRATULATIONS AND THE BEST OF LUCK
TO THE CLASS OF 1961
from the **DECK-HOUSE**

BEST WISHES

from the

**CLASS OF 1961**

to the

**UNDERGRADUATES**

WAYLAND PUBLIC LIBRARY
3 4869 00060 0203

# In The Spring . . .

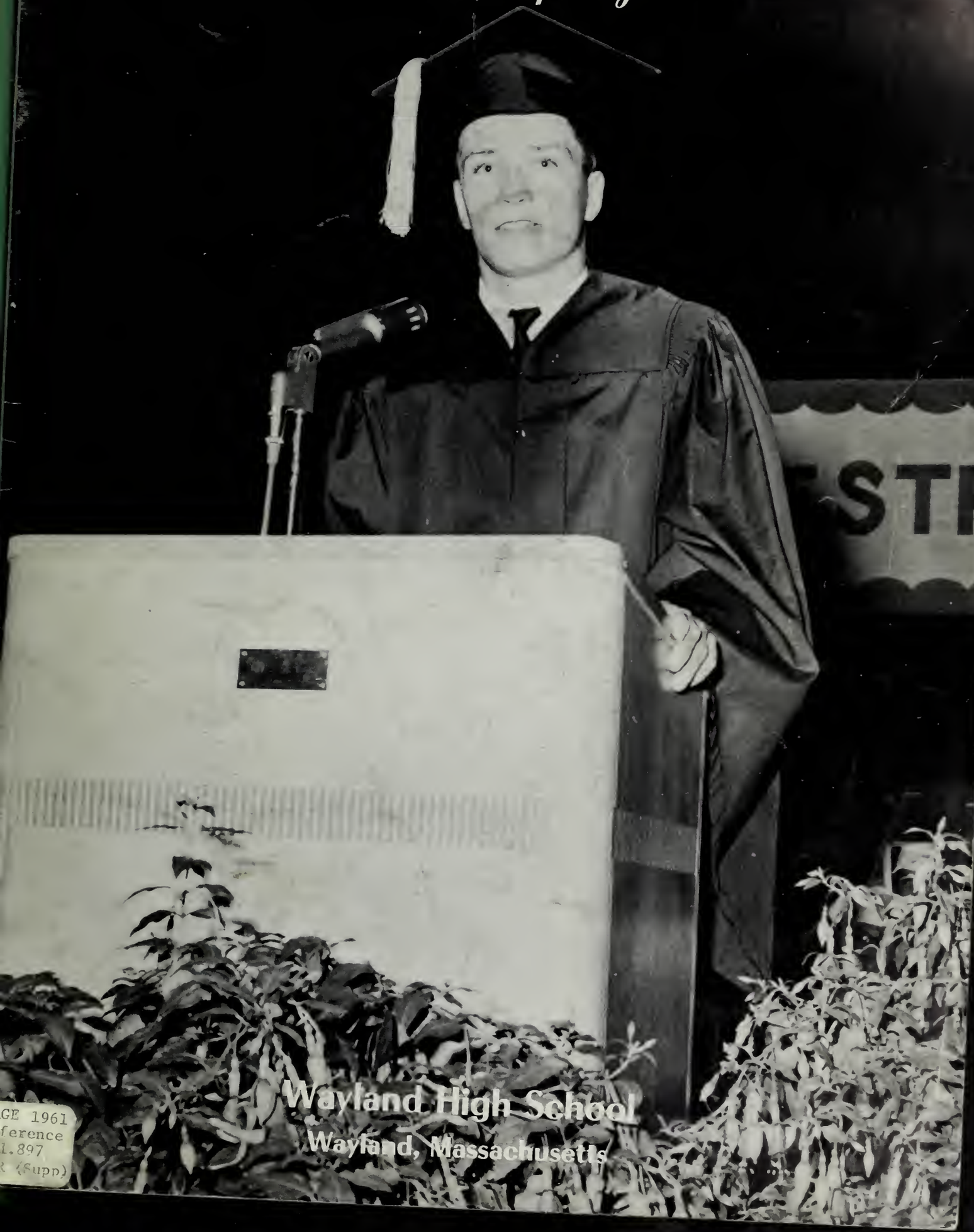


## Wayland High School

Wayland, Massachusetts

GE 1961
ference
1.897
R (Supp)

# A Senior's Fancy Turns . . .

Wayuate steps forth tonight

"These are some of my favorite things . . ."

Ours was a closely knit class

A moment of deep feeling

I foresee for the Class of 1961 . . .

1961

# To Thoughts of Class Night . . .

Remember the ANNEX!

Who invited your friends?

You just don't seem to understand . . .

Being of unsound mind and body . . .

What's so interesting?

# And the Class Superlatives . . .

## Wittiest

Patti Dyer and Bob Whitehead

## Best Natured

Val Costa and Carter Fahey

## Most Flirtatious

Charlie Simpson and Penny Richardson

## Done Most for the Class

Phyll Weaver and Roy Flanders

## Most Popular

Rick Greene and Barb Houk

## Most Dramatic

Val Costa and Rick Greene

## Best All Around

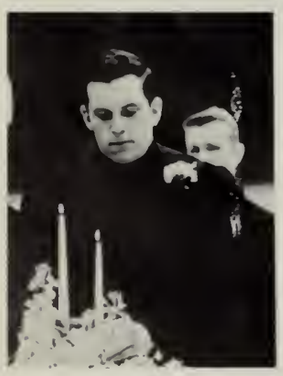

Lee Paton

Barb Houk

## Most Argumentative

Mike Potter

Pat Turner

## Best Looking

George Dreher and Sandi Owens

## Most Studious

Anne Pearson and Carl Hansen

## Most Likely to Succeed

Roy Flanders and Linda Spencer

## Best Dressed

June Kerr and Dave Abt

## Highway Menaces

Tom Kennett and Pat Turner

## Most Athletic

Lee Paton

Peggy Dobbie

## Most Daring

Bob Gutzler

Patti Dyer

# *And its more serious side . . .*

The beginning of the end

Roy presents our class gift, an outdoor bulletin board, to Mr. Griffin.

We were serenaded

A Senior participates in the musical selections.

Mr. Gregory presents diplomas to Senior girls . . .

# Graduation 1961

Mrs. Wilson presents the Wayland Women's Club Scholarship to Anne Pearson.

Mrs. Moss presents the Cochituate Mother's Club Scholarship to Joy Kerr.

Jane Smith receives the VFW Scholarship from Mr. MacInnis.

. . . and Senior boys.

Mrs. Jones presents the Art Scholarship to Linda Hillman.

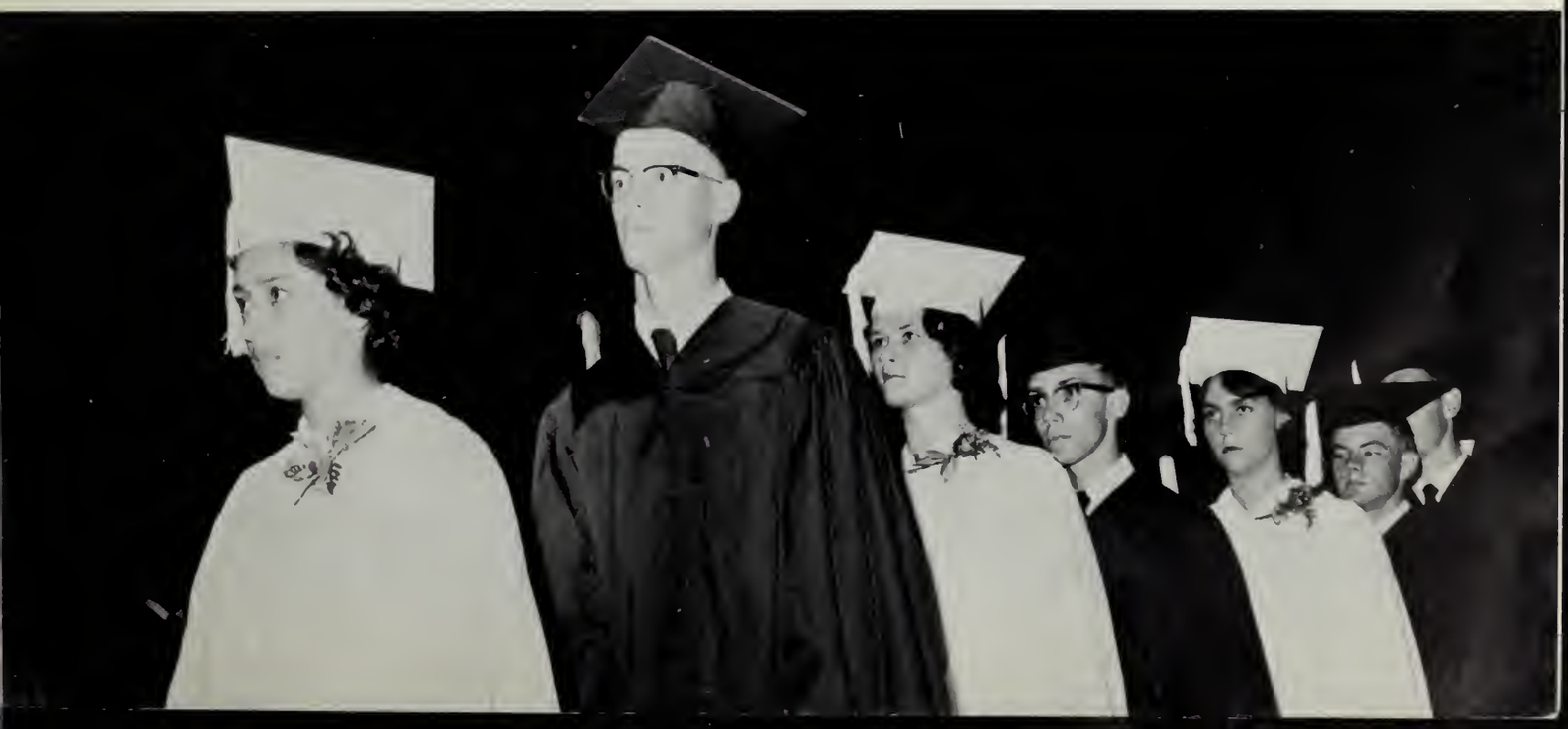

# *Remember* "Gold in the Hills "...

Even my best friend won't tell me

Parting is such sweet sorrow

Me and my shadow . . .

C'mon kid!

Coffee, tea, or milk?

# Our Senior Class Play . . .

Show me the way to go home

Are you joshing?

"And the band played on . . ."

What big arms he's got!

And the curtain won't open . . .

# *And* "South Pacific",

"Hap- hap-happy talk"

A smile and a Jantzen

These are Marines

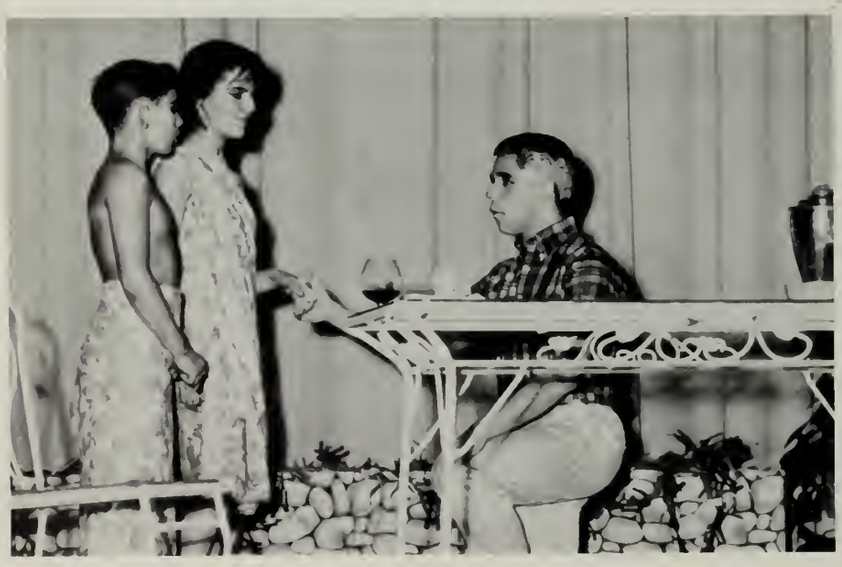

"Dites-moi pourquoi . . ."

You should be more careful . . .

# An Art Center Project?

I dreamed I was a hula girl in . . .

"There is nothing like a dame . . ."

"Bali-Hai is calling . . ."

Pardon me!

Behind the scenes

# Spring Fever

Side by Side

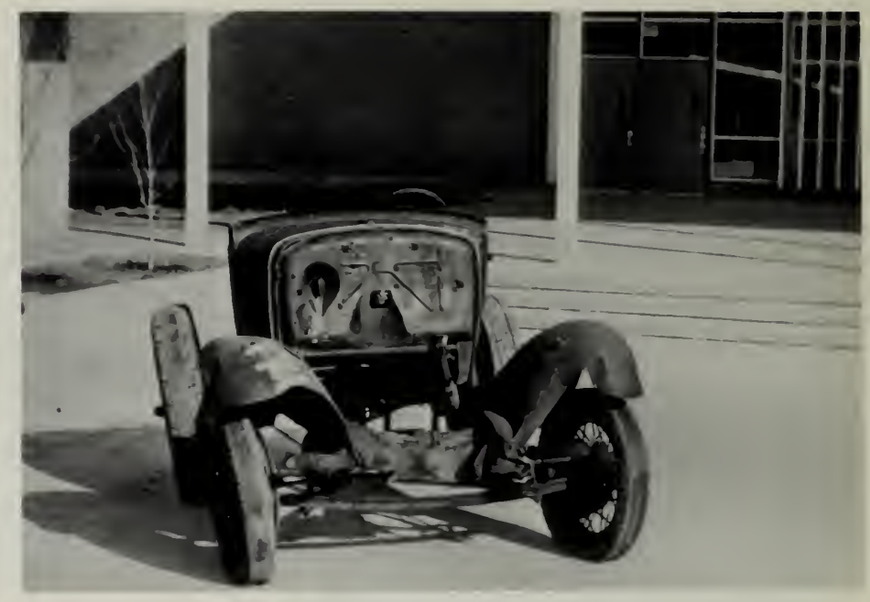

Faculty Parking

I wanna play

Still Life

And then I mixed up the diplomas

Fore

Whoops, wrong page!

"Tip-toe through the tulips"

I told you to hold the bus for me

Hya, big boy

# Our Athletes Were Honored . . .

Mr. & Mrs. J. Sullivan present Maynard Hilton with the John E. Sullivan Award.

Mr. Willard returns as guest speaker.

Coach Salvati presents Rick Greene with the Babe Ruth Award.

Eldon Goodhue—Outstanding Basketball Player.

# At The Annual Sports Banquet

Mr. Arnold presents Lee Paton with the Outstanding Player of the Year trophy.

Coach Mula presents the Babe Ruth Award to Jane Smith

Ken Houghton—Outstanding Football Player

The winners!

Wonder if they'd miss one . . .

Sue Sawyer wins the door prize.

# *Springtime Is . . .*

*Seated:* B. Morris, D. Porrell E. Shaklik, L. Paton, *Captain,* T. Linnehan, B. Wilkinson, K. Houghton.
*Standing:* K. Kane, A. Harrington, A. Arnold, S. Kruse, T. Bova, D. Perodeau, B. Bowers, *Coach.*

1961 BASEBALL SCORES

| | | | |
|---|---|---|---|
| Wayland 7 | Ashland | 1* | |
| Wayland 5 | Concord | 5 | |
| Wayland 17 | Lincoln-Sudbury | 2* | |
| Wayland 8 | Weston | 9* | |
| Wayland 0 | Lynnfield | 3* | |
| Wayland 22 | Bedford | 2* | |
| Wayland 2 | Weston | 3* | |
| Wayland 2 | Lynnfield | 8* | |
| Wayland 17 | Bedford | 5* | |
| Wayland 13 | Holliston | 1* | |
| Wayland 11 | Ashland | 1* | |
| Wayland 3 | Concord | 13 | |
| Wayland 10 | Acton-Boxboro Regional | 4* | |
| Wayland 5 | Acton-Boxboro Regional | 4* | |
| Wayland 6 | Holliston | 0* | |
| Wayland 17 | Lincoln-Sudbury | 5* | |
| Wayland 14 | St. Mary's of Milford | 0** | |
| Wayland 2 | Lynnfield | 10** | |

* Dual County League Games
** League Playoffs

Batter up! that was the call as spring came to Wayland High School, accompanied by a bat, ball, and tall, lanky coach, Charles (Buzz) Bowers. The season was a fruitful one with Wayland High ending in the semi-finals, playing against St. Mary's of Milford and Lynnfield High.

# Baseball Time

At least I saw action in the Little League

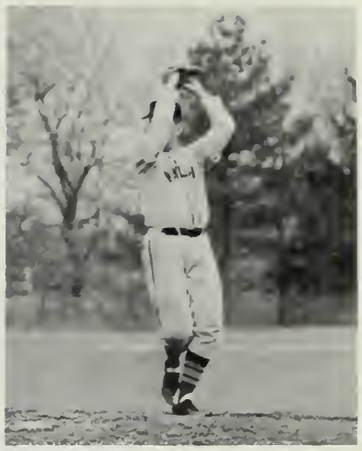

Ballet or Baseball?

Pardon me . . .

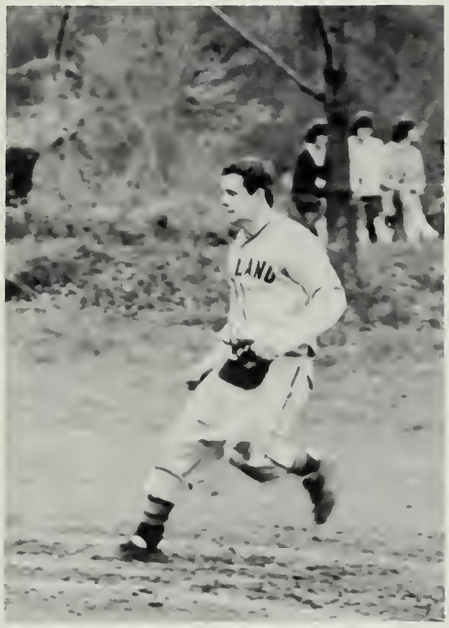

What d' ya mean: foul?

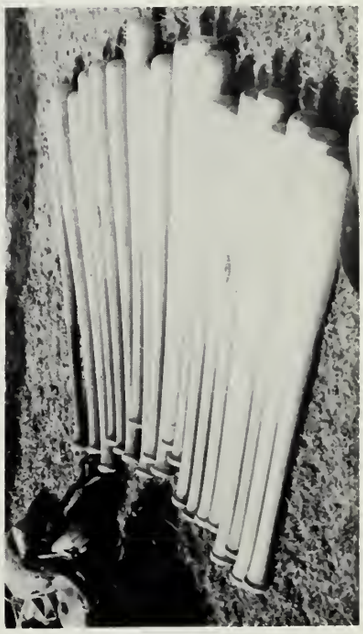

Who crossed the bats?

# *Softball . . .*

*Seated:* P. Sisak, J. Donahue, S. Glenhill, P. Holdsworth, L. Brosseau, M. Dick, E. Gustafson, D. Stevens. *Second Row:* S. Shepard, D. Capello, D. Marston, S. Lindbon, L. Lorrenson, B. Statton, S. Wells, J. Luukkonen, E. Rizzo, J. Anderson, J. Woodman, D. McKenzie, *Coach* J. Mula.

Casey and the boys

1961 GIRLS' SOFT BALL TEAM SCORES

| | | | |
|---|---|---|---|
| Wayland | 8 | Holliston | 27 |
| Wayland | 11 | Lincoln-Sudbury | 27 |
| Wayland | 11 | Weston | 16 |
| Wayland | 38 | Bedford | 4 |
| Wayland | 9 | Holliston | 19 |
| Wayland | 21 | Ashland | 11 |
| Wayland | 17 | Acton-Boxboro Regional | 2 |
| Wayland | 5 | Algonquin | 21 |

Homerun!

Dig the mask

# And Track.

*Kneeling:* B. Ferranti, D. Richmond, S. Gutzler, T. Hall, B. Meek, D. Fye, J. Rutchman. *Second Row:* B. Young, S. Wart, P. Perry, R. Marvin, J. Kleinkoff, P. Fink, G. Werner. *Third Row:* F. Fisher, D. Irving, N. Miner, R. Verrill, M. Benjamin, P. Hutchinson, N. King, C. Henderson, J. Myers, *Coach* Seawell.

Coach Tom Seawell

Race you to lunch

# Class Poem

Four years ago as freshmen we had learned

The ways of high school life, but we discerned

The struggle up had only just begun

Were we to graduate in sixty-one.

Since then we've grown in brain, we hope, and brawn.

From teachers, books, and colleagues we have drawn

Opinions, facts and fancies that we know

Will have their use wherever we may go.

Our senior year we had a privilege rare—

A brand new school entrusted to our care.

The buildings and techniques were all quite new

And people flocked to witness our debut.

Our school has given us a lasting base

On which to build. The future is ours to face.

To Wayland High School and the life we've known,

It's time to say goodbye; we're on our own.

*Anne M. Pearson*